'62 Gale

GEN

ALLEN COUNTY PUBLIC LIBRARY
3 1833 01870 8674

GC
977.302
G13KC,
1962

'62 Gale

KNOX COLLEGE
GALESBURG, ILLINOIS

The Knox Family

A term used to include all of Knox College is "The Knox family." This somewhat ambiguous term certainly illustrates a strange family — a family made up of a great variety of faces, minds, shapes and sizes. It might be said that the mother is Academics and the father, Good Times — this is not always a happy union, but so far, a somewhat satisfactory relationship has been worked out. The ensuing pages present the Knox family. There are often striking resemblances to the father, the mother — or both.

Library

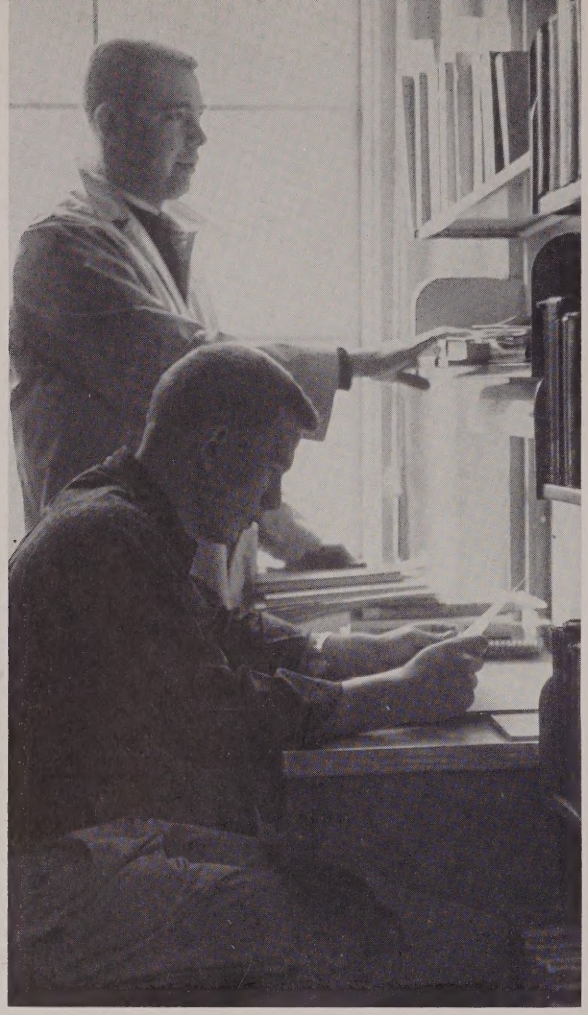

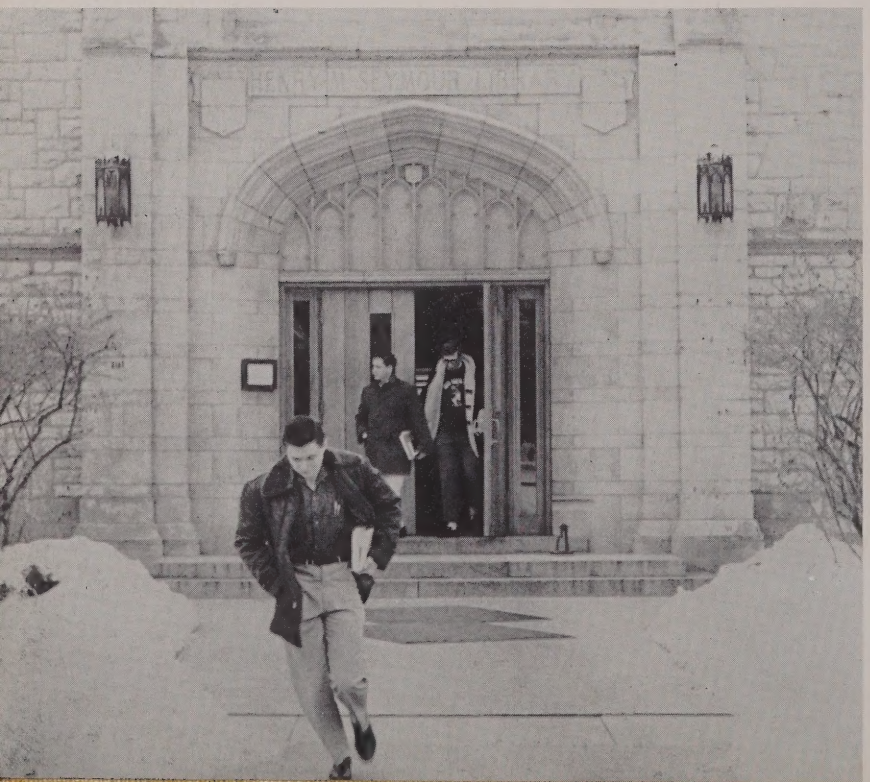

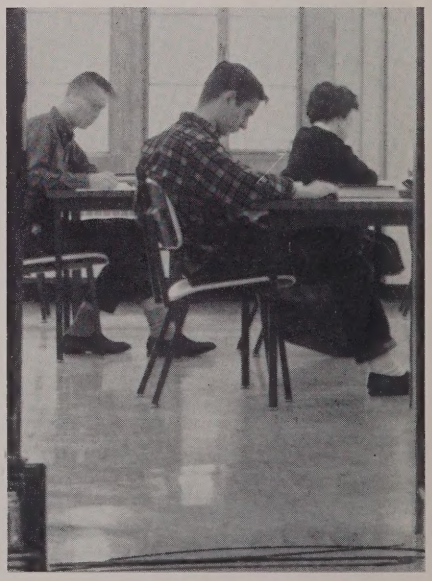

Old Main

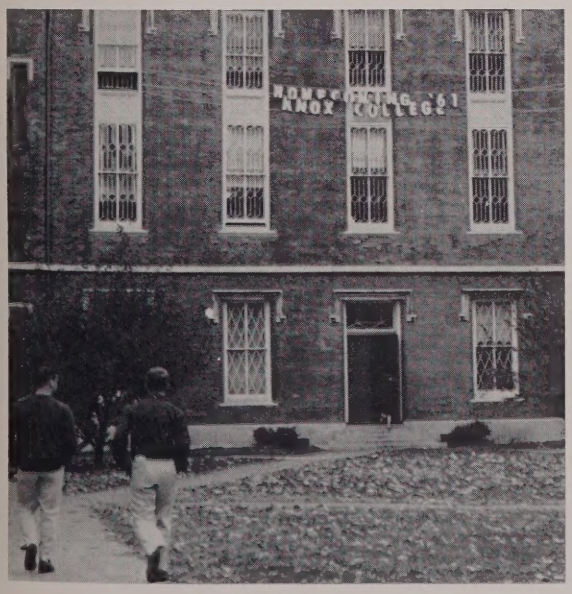

Alumni Hall

Science Hall

Gym

Beecher

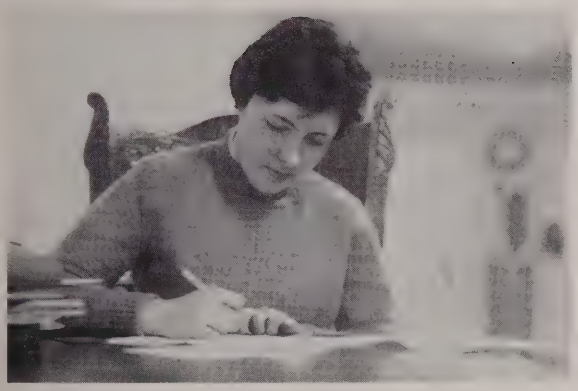

Chapel

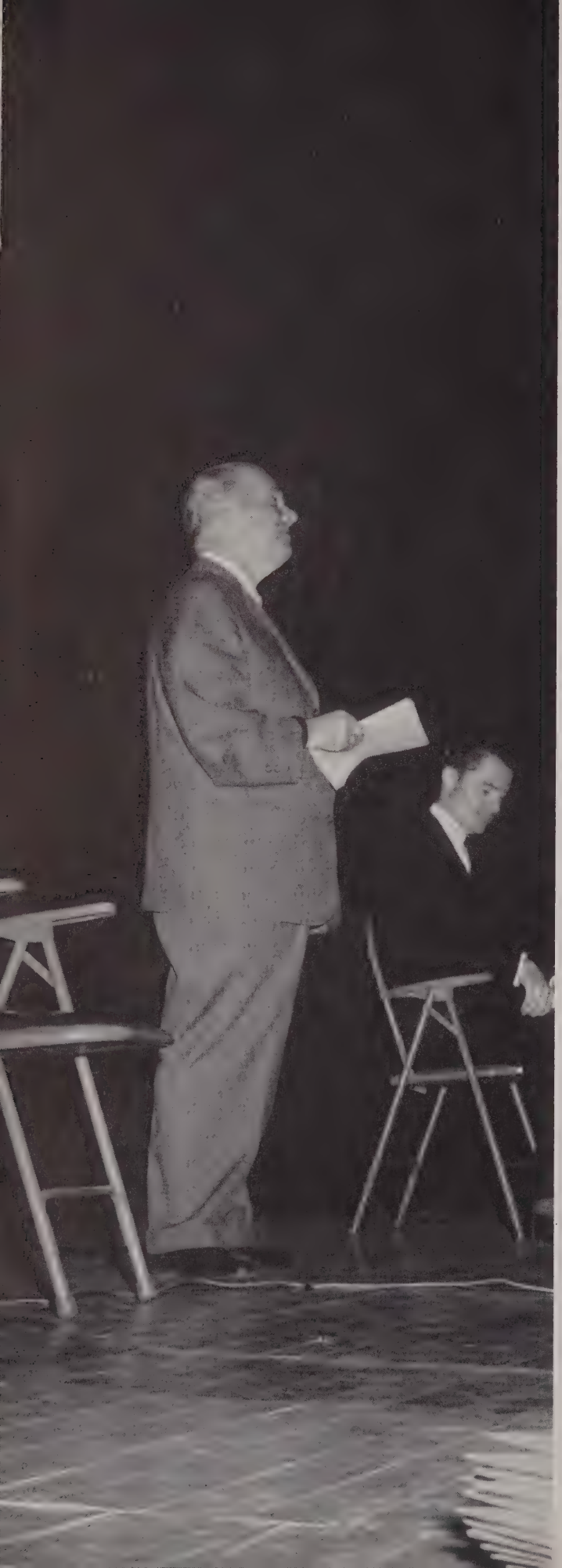

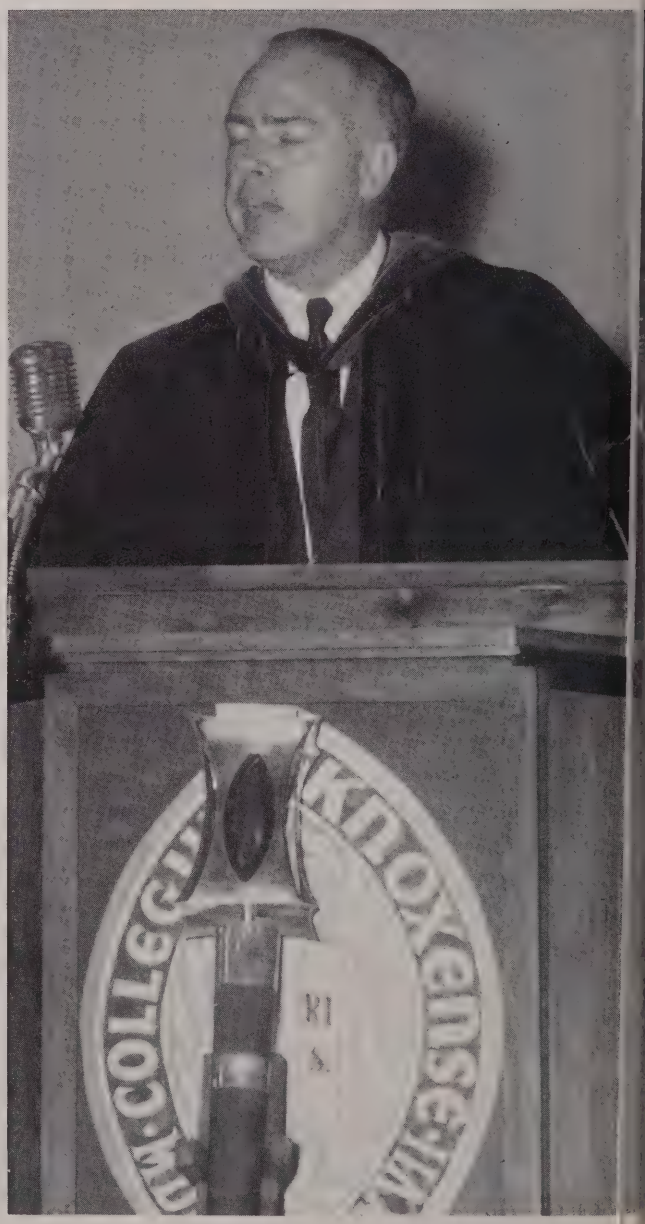

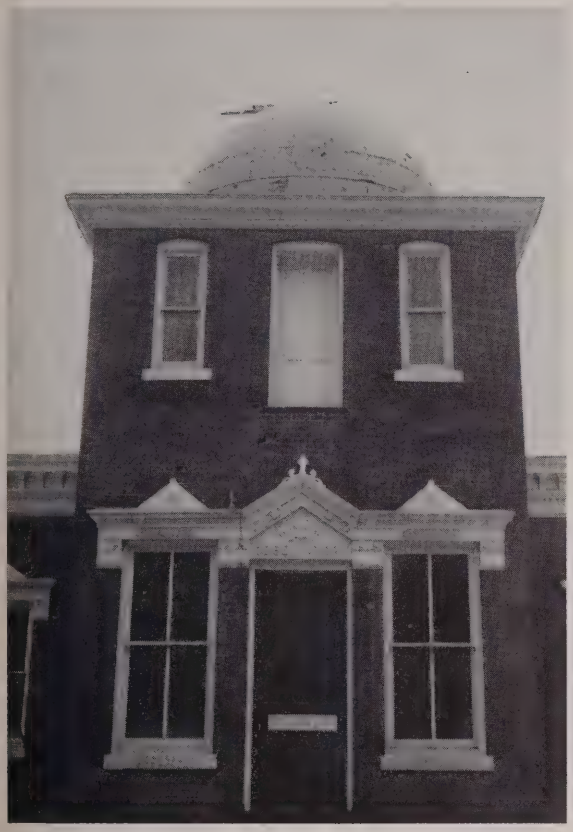

Infirmary

Observatory

Women's Dorms

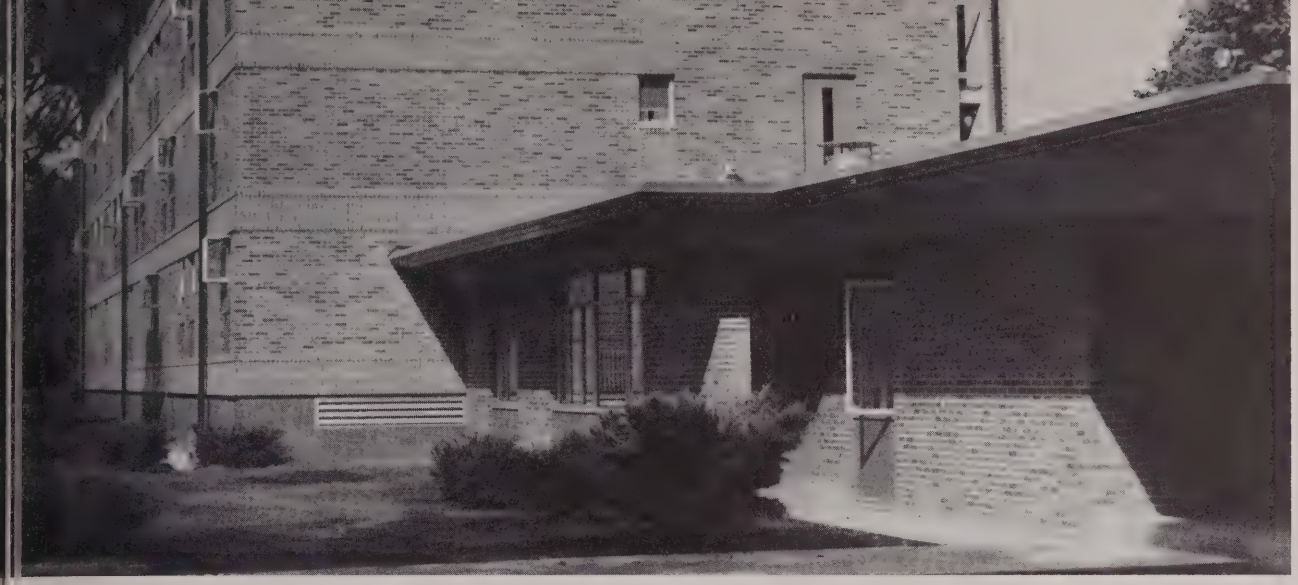

Men's Dorms

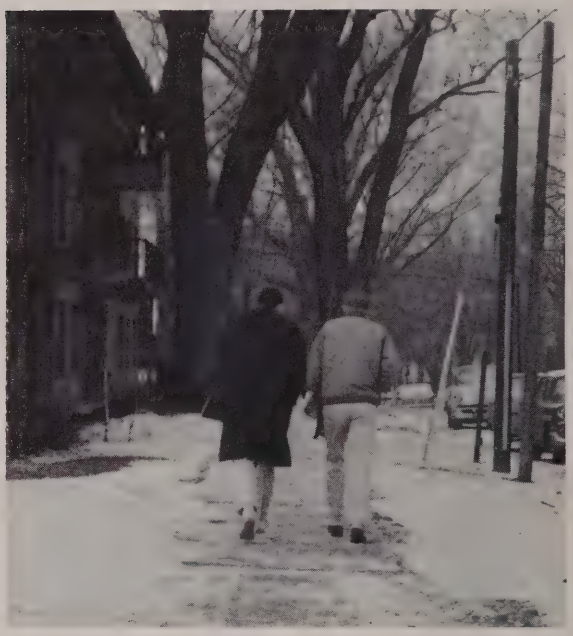

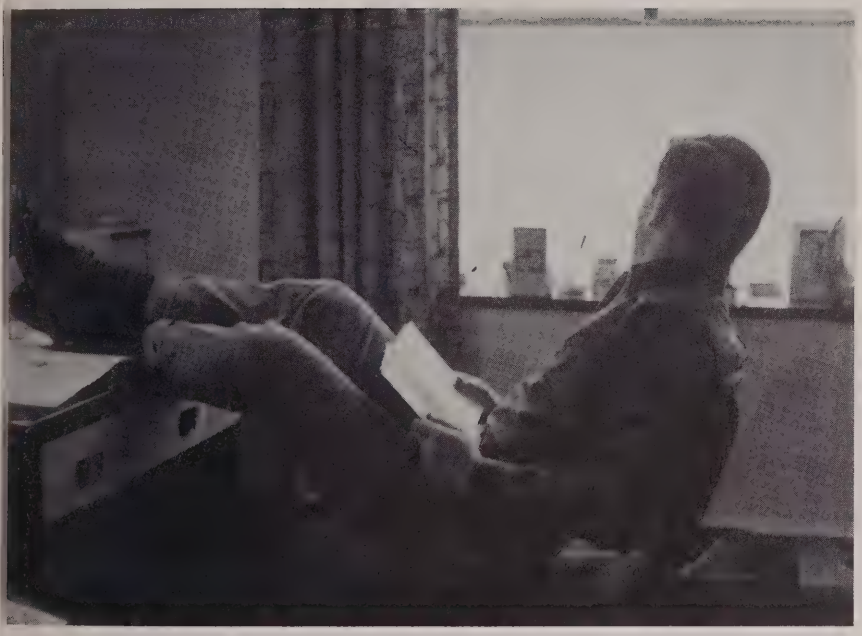

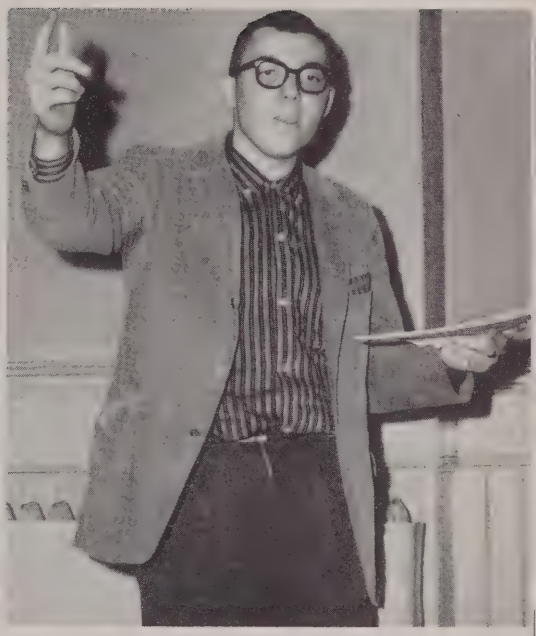

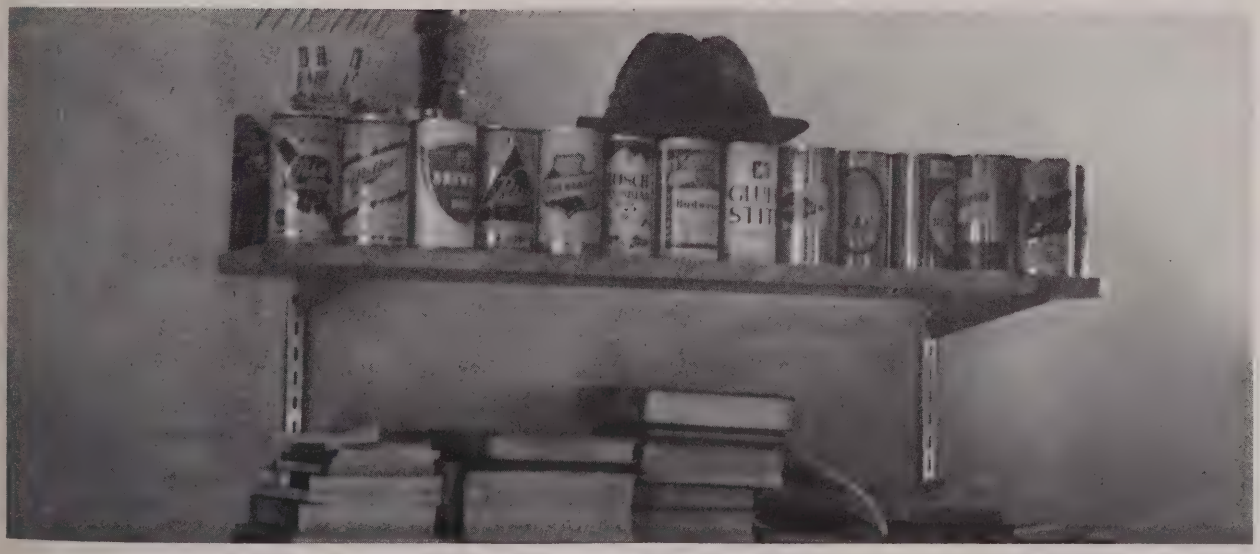

Student Union

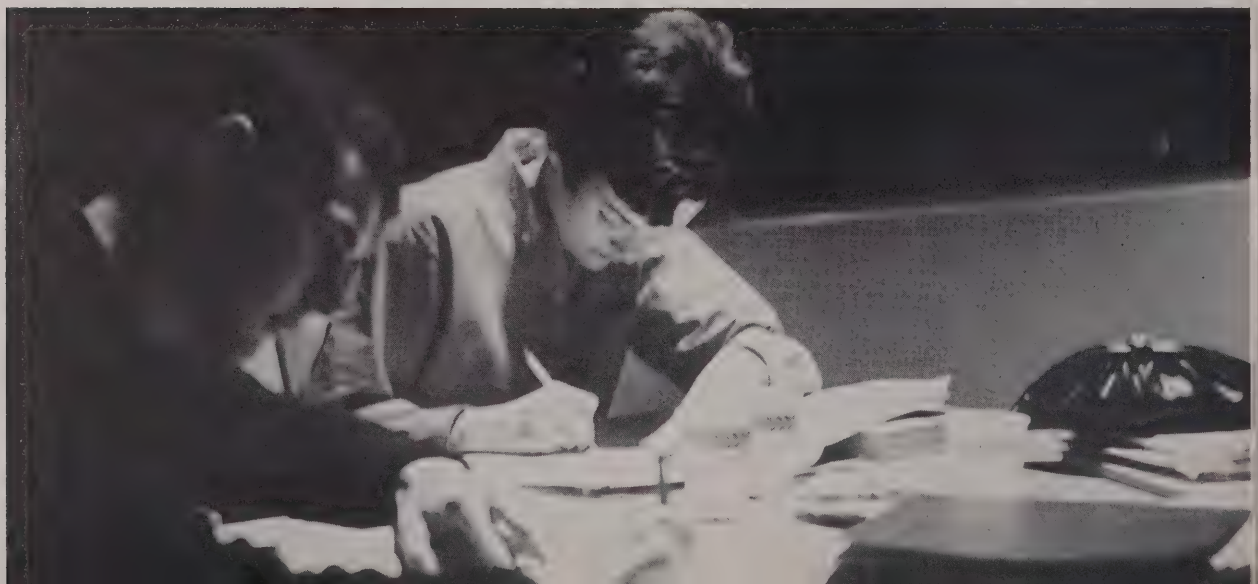

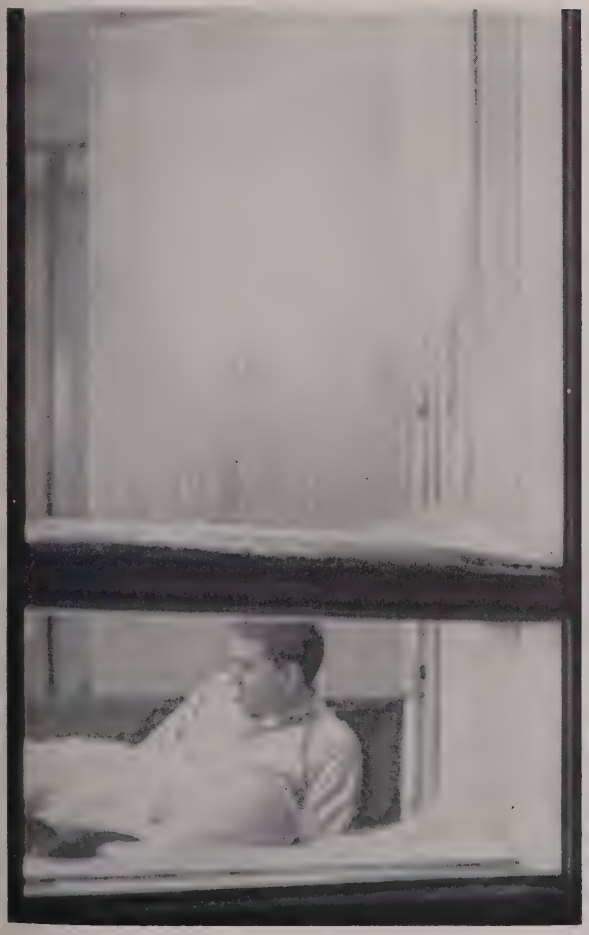

Table of Contents

activities

organizations

music and theatre

greeks

athletics

people

advertising

activities

Freshman Orientation

A few days of fun for the new arrivals before the upperclassmen take over

Pump Handle

At the traditional pumphandle, the various groups got a chance to "checkout" the new freshmen. Old friends were greeted and new acquaintances were made. Tired arms and faces, but lots of fun.

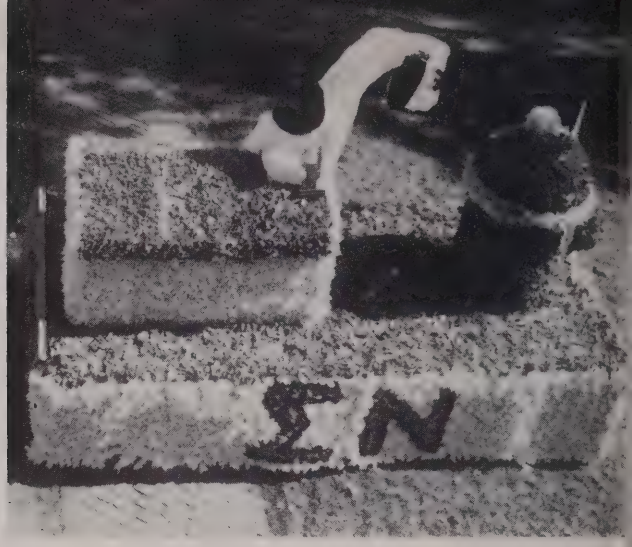

As usual Homcoming was a gala affair. Late nights to add finishing touches to floats (or build them) . . . many parties to welcome back old alums . . . floats torn down the next day . . . exciting parade and interesting floats . . . the presentation of queen candidates . . . the game (not quite so gala) . . . the beautiful day . . . the dance . . . and Janie named queen with princesses Laurie, Dale, Betsy, and Casey . . . the parties afterwards . . . and all over the next day.

Homecoming

Rush Week

Formal rush week — when the Greeks act out the play of rushing . . . for actually pledges have been picked long ago . . . at least most of them.

Winter Carnival

Under the direction of the social board, the Winter Carnival proved successful — even without snow.

Military Ball

Queen Dale and her court . . . and the dance . . . and the military awards.

P. McNelly, J. Churchill, J. Barron, D. Klama, L. Gist, P. Dunn

Founders' Day

Christmas

Unforgettable

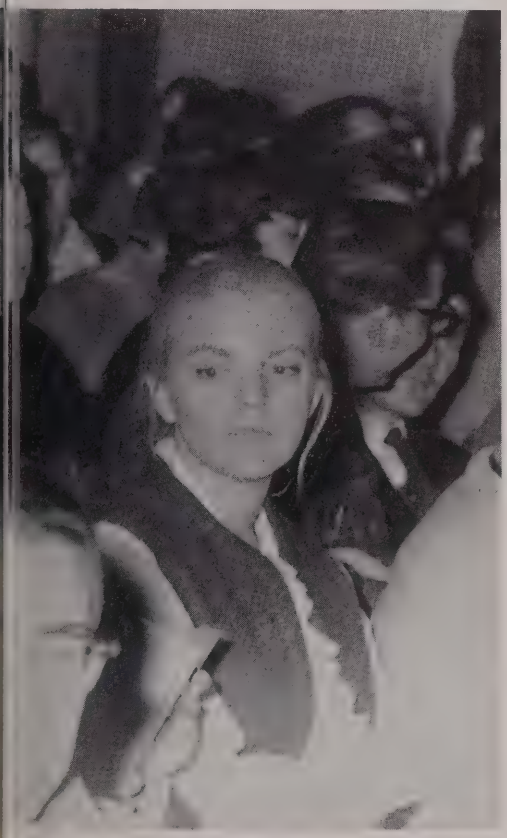

Flunk Day

Awakened by lots of noise — from car horns and young men returning from a night out, the entire campus climbed out of bed for a day of leisure — fun at the lake, and so on. Some even used this valuable time for study!!

The end of it all and also a beginning . . . four years (and for some longer) of good times, of friendships, of studies come to a close.

Graduation

organizations

Student Senate

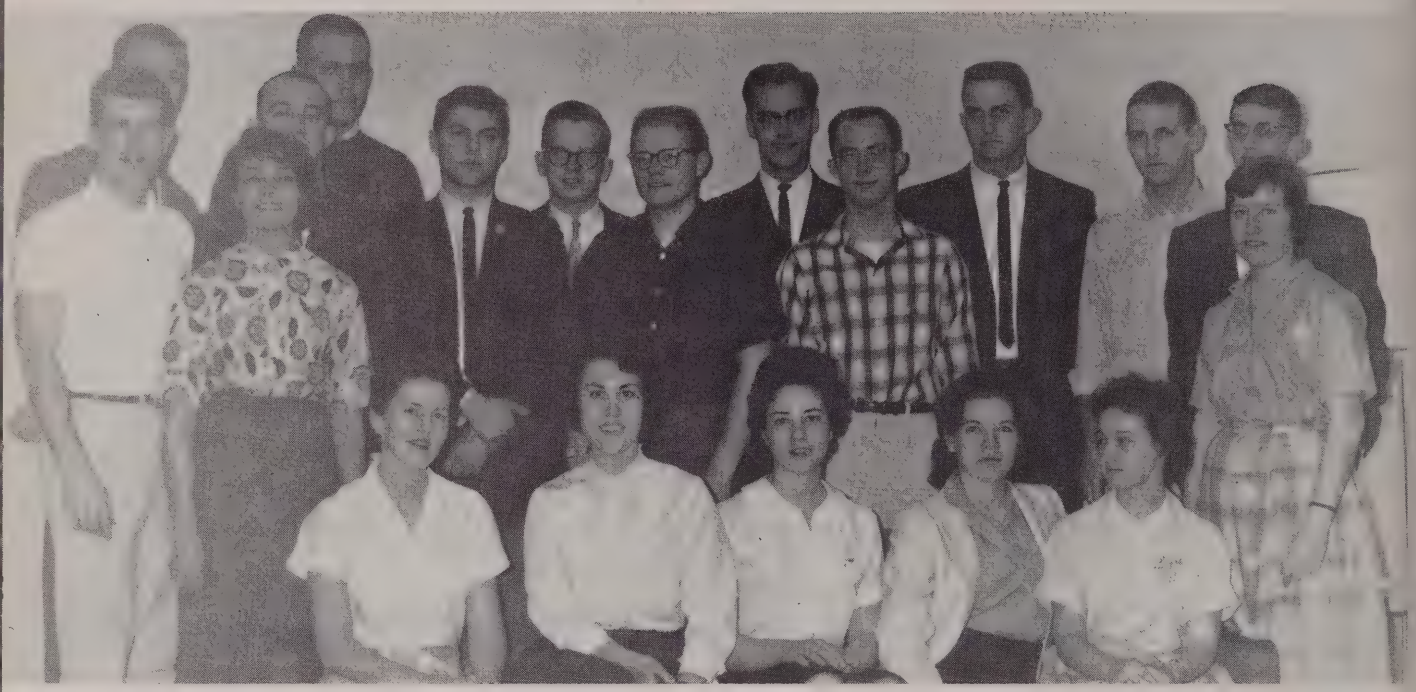

J. Holmes, L. Peterson, M. Boggs, J. Swanson, R. Smith, B. Anderson, C. Marker. Second row: A. Peekel, C. Nari, R. Deitrich, G. Schiffman, L. Auten, P. Mitchell. Front: K. Badger, G. Jackson, R. Reed, G. Reed, B. Delong.

According to Lee Benham, the Student Senate "takes pride in the fact that it has made some contribution to the increased awareness and activity on the parts of the student body."

This year the senate has been tempted to rent out student offices on weekend nights to alleviate the shortage of make out space and who would ever think that the forty dollars required to pay for the White-Marshall debate would bring a front page advertisement in the Tribune.

L. Reed (Secretary), L. Benham (President), D. MacLaren (Vice President)

B. Stone, J. Knox

Social Board

Has anyone noticed the wooden monster behind the Gizmo lately. This colossus that cost the student body a pretty penny was built at the order of Barry Stone, social coordinator.

We will never forget the Luau party, set in a tropical Polynesian jungle, or Las Vegas Night when many millions of dollars changed hands. What would we have done without the wide selection of films shown on weekends to keep us out of the Gizmobiles?

Front table, left: K. Keleher, D. Stewart, K. Fauth, P. Collinson, K. Lauck. Front table, right: R. Biesiada, J. Pachyn, S. Taub, B. Lawless, K. Hummel. Booth, left: P. McNelly, A. Pearson, N. Borch, T. Kyvig, M. Orne, T. Hinton, J. Knox. Booth, right: K. Welch, T. Stanton, R. Colton, B. Konopasek, K. Kuntz, L. Foster, B. Kent, C. Ebersole. Front: R. Kingsley, B. Stone, D. Ackerman.

Standing: J. Graening, D. Ackerman, B. Butterfield, D. Stancl. Seated: S. Harsel, N. Schmid, P. Graham.

Honor Board

Under the direction of the erstwhile Pat Graham, the honor board did not see much action this year — only a few cases — one of which was rather unusual!

Campus Chest

Under the leadership of Jane Aarness, Campus Chest sponsored a successful carnival, and saw to it that the students were not bothered by the various money-seeking charities.

Standing: S. Amaden, B. Starkey, E. Nelson, E. Boehm, M. Jaegerhuber. Seated: J. Janes, J. Gwynn, J. Aarness.

Back: L. Bartolini, G. McCool, T. Schmid, D. Lahr, J. Graening, B. Givens, L. Newquist. D. Anderson, K. Kuhfuss, M. Tanberg, B. Konopasek, J. Hasper, L. Poindexter. Bottom: S. Deller, D. Trout, L. Regenburg.

Student Counselors

Student counselors are faced with the responsibility of orienting the incoming freshmen to the "Knox Way of Life." Counselors also must solve love problems and other aspects of the "Knox Way of Life."

Board of Public Relations

"Harlan's helpers" try to acquaint prospective students with college life at Knox. Much valuable time is consumed by this job, but the reward is sometimes beautiful.

Back: L. Auten, R. Ackerman, L. Stites, D. Lahr, M. Johnson, L. Newquist. Seated: K. Dittmer, D. Stark, L. Henderson, B. Thompson, C. Olles, K. Allerton. Bottom: S. Garbutt, C. Greenlee, S. Hegy, J. Temple.

C. Christensen
B. Butterfield, A. Morgan

With editor Ann Morgan paving the way, the STUDENT covered many controversial issues. There was the infamous debate, followed by several interesting repercussions. There was the continuous liberal-conservative battle. Enough student thought was provoked throughout the year that the Letters to the Editor proved to be numerous and interesting.

A. Morgan

The Knox Student

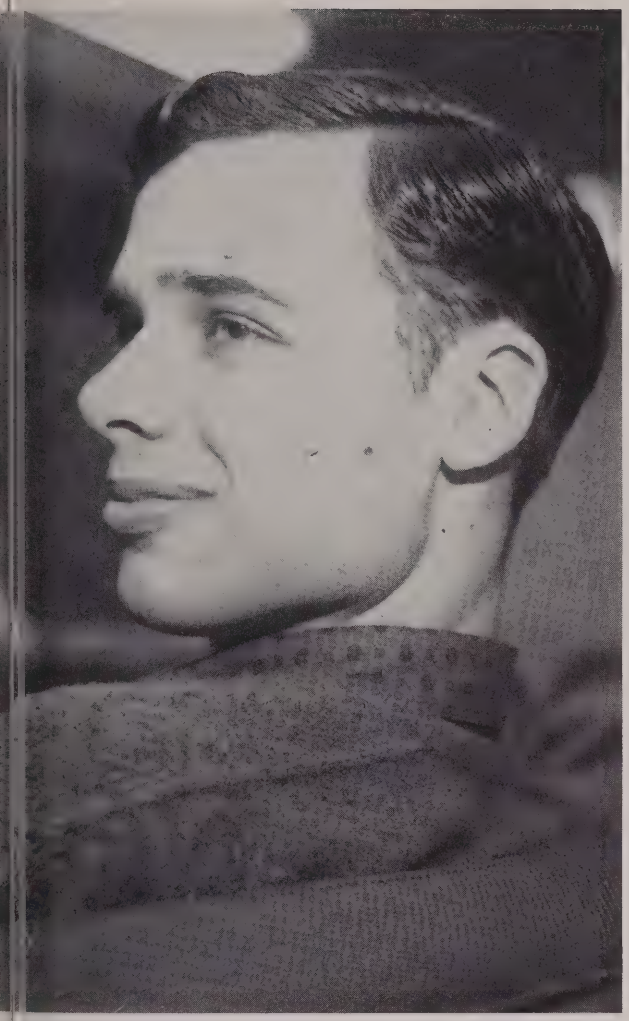

B. Butterfield

C. Christensen, A. Morgan, B. Butterfield

Gale Staff

Operating under numerous difficulties, the GALE was finally printed. Photographers lost negatives, broke legs, and caused a difficult time for all. But these difficulties were eventually surmounted, and in a somewhat haphazard way, the book was put together—with little cooperation and with lots of headaches.

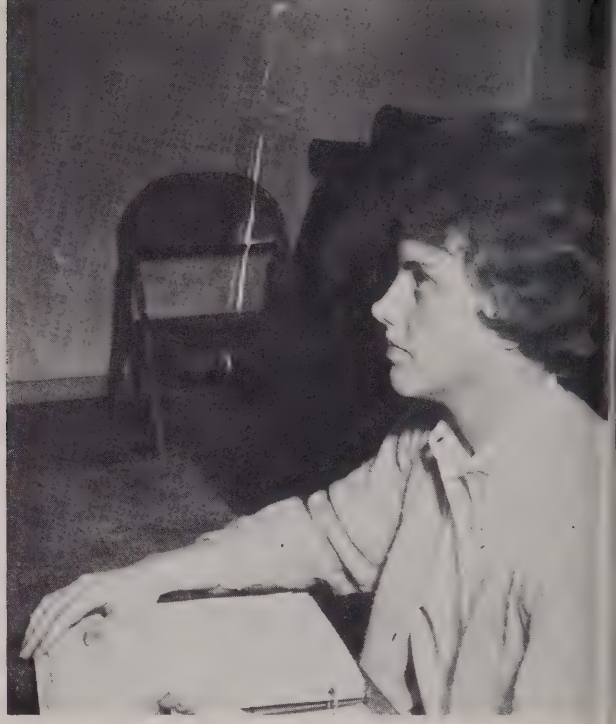

M. Karr

E. Louton, M. Karr, N. Naugle, B. Hendrickson, R. Rapport, L. Schuster

T. Weis, Business Manager

R. Rapport, J. Turnquist

D. Woodward, J. Miller, S. Pinkerton, J. Fessler

Newman Club

The Newman Club, an outgrowth of the Inquisition, provides spiritual guidance for the Catholic student at Knox. Programs such as slides on the condition of the church in Chile, and a talk by a Catholic doctor on the relationship between the church and medicine have highlighted the year.

Back row: L. Galovich, E. Fields. First row: S. Lowery, M. Baylor, K. Paisley.

D. Fiala, M. Johnson, G. Stafford, T. Glannon, A. Fluent, P. Hillpert, J. Myers, Rev. Ray

Campus Christian Fellowship

A coffee talk by Dr. Herbert Priestley and a local minister entitled "The Nuclear Age and Its Implication for Christianity" and caroling at the research hospital were only two of the exciting activities that the Christians on campus sponsored.

S. Harsel, D. Lunde, D. Lehmann

Siwasher

The question of the actual standing of the popular campus literary magazine created quite a sensation during the winter. Someone started a "let's clean up the language" campaign, and the SIWASHER seemed to be on its way out. However, editor Don Lehman, having never been told of his magazine's standing, went right ahead and produced another excellent issue.

Back: S. Dyke, B. Stahl, D. Lehmann. Front: C. Christensen, D. Lunde, B. Nelson, A. Weber, S. Harsel

Back: D. Jensen, K. Kuhfuss, D. Jack, B. Konopasek, S. Pinkerton. Second: P. Dorrah, N. Meyers, J. Lyon, C. Amerman, J. Lentz. First: D. Scott, J. Dworzynski, R. Nielsen, S. Gottry, S. McGovern, S. Baldwin.

KAWS

This year the organization of KAWS was dissolved and was taken over by a vast set-up of judicial boards. In the past, KAWS was the governing body of the Knox women.

House Council

The House Council, which advises Miss Deborah Wing concerning girls' problems, superseded KAWS in an attempt to gain its rightful powers. This group is made up of the Women's Interest Committee, the Legislative Committee and the Judicial Committee.

K. Hoebal, J. Aarnes, M. Ohta, K. Badger, L. Barnett, M. Primozich

The members of the YWCA are very busy girls. Besides studies and night life these girls help in the Mary Davis Home for delinquent children, the Free Kindergarten, and the Galesburg Research Hospital.

YWCA

1st: J. Springer, S. Aschenbrenner, K. Barron, D. Sutton, W. Larson. 2nd: K. Holland, W. Anderson, G. McCool, L. Barnett, N. Schmid, B. Beebe, T. Schmid, N. Ilchene. 3rd: Mr. Green, Mr. Torrence, M. Cantor, D. Kemp—and a host of others.

Bottom row: P. Weiland, M. Dunn, V. Clay, C. Hoffstadt. Middle row: B. Poston, B. Konopasek, K. Ditz, P. Wilson, E. Nelson, G. Dietrich. Top row: E. Fleming, G. Lund, J. Hasper, E. Thompson, P. McNelly, G. Jugelt, P. Clemmer.

WVKC

For the first time Knox has a FM radio station. Besides supplying attentive Knoxites with music, WVKC sponsors special programs such as "Discussion Plus" which is a panel discussion of national and world-wide topics.

Young Republicans

More commonly known as "The Knox Young Reactionaries," the Young Republican Club is the largest organization at Knox. Such eminent men as Congressmen William Ayres of Ohio and Paul Findley of Illinois have addressed this growing group.

Top row, l-r: M. Hughes, W. Wells, N. Naugle, W. Sharp, C. Seward, P. Weiland, M. Peterson, S. Watson, C. Melker, K. Drinkall, A. Pearson, G. Moe, J. Vovis, J. Palmroth, D. Barth, R. Crist. Middle row: C. Mansfield, L. Peterson, P. Collinson, D. Jenson, R. Ackerman, J. Holmes, J. Gustafson, A. Harland. Bottom row: E. Hieronymus, L. Horist, M. Taylor, V. Clay, J. Gwyn, K. Wordell, P. Mitchell.

Young Democrats

The Young Democrats Club is one of the smaller organizations on campus. This year the members have attempted to become acquainted with the economic and political bases for political parties regardless of partisan association.

Top row: C. Mansfield, D. DeSmet, G. Vance, D. Ackerman. First row: G. Utz, A. Howell, S. Colnar, B. Andrews, C. Meyer.

J. Gwyn, L. Peterson, R. Rapport, K. Wordell, S. Watson

History Club

History Club members traveled to Amana, Iowa, the first communist community in the United States, sponsored the History Club essay contest and had such guest speakers as Professor Hane, Boyle, and Dodds. The club attempts to create an interest in current events and history.

ROTC Riflers

The ROTC riflers rifled their way to fame this year, with many of the members winning for their sharpshooting. They also sponsored a Turkey Shoot, helping many Knox coeds learn to shoot.

C. Mansfield, C. Elliott, W. Taggart, P. Hartley, H. Weis, C. Crain, C. Kutal, M. Gehring, L. Swanson; J. Mandzy, M. Patton, R. Hogan, L. Horist, L. Goodman

Top row: R. Gelbach, C. Mansfield, J. Palmroth, D. DeSmet, B. Andrews. Bottom: K. Wellman, D. Jensen, D. Schneider.

International Relations Club

I.R.C., a nonpartisan organization, headed by Jack Holmes, attempted to further discussion of international affairs and to gain a better understanding of the world situation. The Books for Asian Students drive and various tea talks have kept this growing organization in existence.

International Club

This club consists of people who have come to Knox from foreign countries. Although their activities are not too numerous, they provide a chance for the foreign students to meet together.

H. Sakomoto, D. Blatsas, P. Losche

Mortar Board

An honorary for junior women, Mortar Board works on various projects throughout the year, carrying out each one successfully. Members are chosen on the basis of scholarship and service to the college and community.

Back row: K. Kuhfuss P. Burke S. Sherrick. Front row: D. Chockley, C. Morse, C. Hoffstadt, Z. Norsigian.

Friars

Another year has gone by just as the one before
So once again the old octet selected eight men more,
Of fellowship and character to fortify this institution
So each can face the high demands of Friars' constitution.

Though the duties of a Friar numerically are small,
It takes a man of iron to fulfill that one great call.
For through the years it's been ordained that never shall a sinner
Be endowed with what it takes to make it through the Friars' dinner.

Top row: J. Empen, D. Fabianic, L. Benham, D. Lehmann. First row: R. Gossrow, W. Wingader, P. Graham.

Back row: R. Hogan, W. Rose, J. Holmes, F. Pauls, P. Collinson. Second row: R. Seibert, G. Moe, S. Hegy, L. Gist, J. Harper. First row: W. Twigg, J. Weller, W. Anderson.

German Club

A lecture by Dr. Erich Funke on "Faust," German films, panel discussions led by Dr. Philip Haring and Peter Loesche, a Christmas party and a spring picnic highlighted the activities of this year's German Club. In between picnics and parties the club attempts to gain extra practice in speaking and hearing German.

Pi Sigma Alpha

Always active, the political science honorary sponsored various coffee talks and films this year. Isn't it nice that there are two women among all those men?

Front row, seated, l-r: Jan Morris, Dr. Erich Funke, T. Chalkley, S. Abels, L. Meyers. Standing: J. Wesch, A. Rennison, J. Varland, C. Craig, J. Edgren, H. Bergroth, J. Hesemann, P. Losche, L. Arnett

J. Randall, J. King

Freshman Council

According to Gary Nelson, council member, "The main goal of the Freshman Council is to create more unity, understanding, and togetherness among the freshmen at Old Siwash." This year in addition to fulfilling its goal, the council built the freshman class float and sponsored a dance that lost nearly ten dollars.

Top row, l-r: J. Fox, B. White, J. Vovis, J. King, C. Botthof. Middle row: Lea Bitar, A. O'Donnell, C. Toms. Bottom row: W. Wells, D. Ziemann, T. Randell.

music and theatre

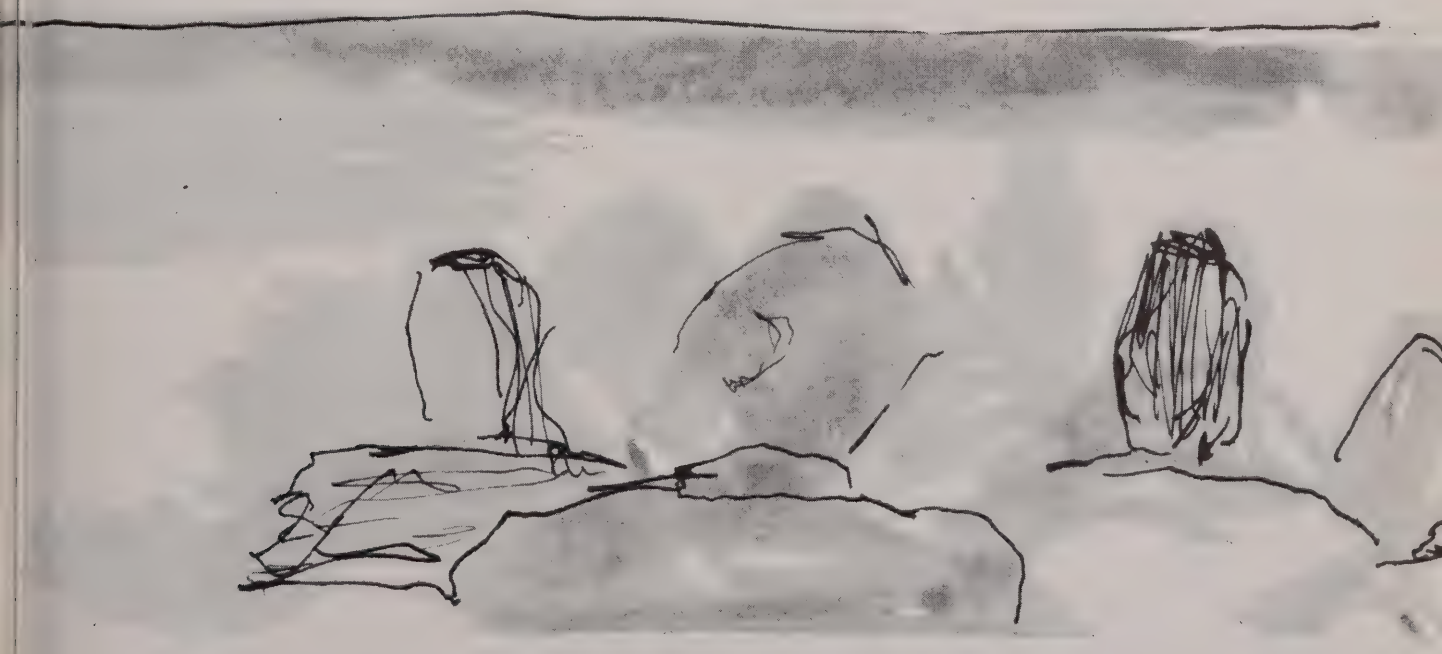

"J. B." — Upper: M. Primozich, J. Guild, N. Glonkin, S. Colnar, L. Gist, N. Borch, H. Haggard. Lower: S. Klinger, L. Welch, R. Loy, L. Gist, S. Handelman, J. Guild, M. Barber.

Theatre Productions

Scattered throughout these four pages are pictures of the various productions of the theatre this year, some of them student-directed, some of them major productions and others workshop. New techniques were attempted, and successfully.

M. Barber, S. Klinger

"KINCAID"

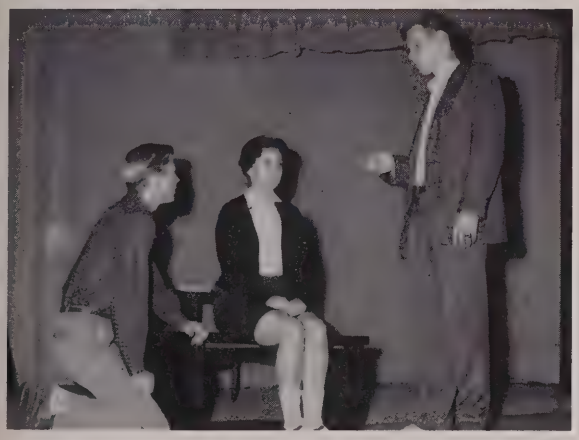

"THE CRUCIBLE" — R. Wier, D. Stark, D. Gustafson

Getting ready . . .

"THE CRUCIBLE" — C. Bourne, K. Chase, B. Munn, C. Thompson

Theatre Productions

The main stage productions this year were "The Crucible," done in the round, "J. B.," "Kinkade," and "The Prodigal," the latter being the only one directed by Mr. Chase. On the workshop stage four plays by Ienesco were presented, and the children's play, "Simple Simeon," was directed by JoAnne Knox.

"SIMPLE SIMEON"
J. Guild, K. Welch

IENESCO ONE-ACTS
K. Yell, R. Wier, L. Hall

J. Guild, the Villian, V. Walker
"SIMPLE SIMEON"

"THE PRODICAL"

W. Larson, N. Parsons

"KINCAID"
S. Schreiber, D. Jensen

D. Eggert, B. Stahl

J. Stanfa, D. DeSmet

P. Nierman, B. Delong, M. Morrison, J. Alvey, J. Liddell, J. Zamrazil, E. Cameron, R. Dieterich

Band

Becoming much stronger this year, the band became a part of the Knox Family. Its tour proved very successful, and it seems that the band is here to stay.

SAI

Sigma Alpha Iota is a sorority for those women who are musically inclined. Rush is held, as with the others, but a rushee MUST be associated with some phase of music.

Back row, l-r: N. Housh, K. Kuhfuss, J. Olsen, O. Morton, L. Bridges. Second row: B. Higareda, L. Dybas, P. Dorroh, J. Lyon, H. Warkentin, L. Ayson, J. Liddell. First row: M. Breuer, K. Hoebel, R. Gingrich, C. Bradshaw.

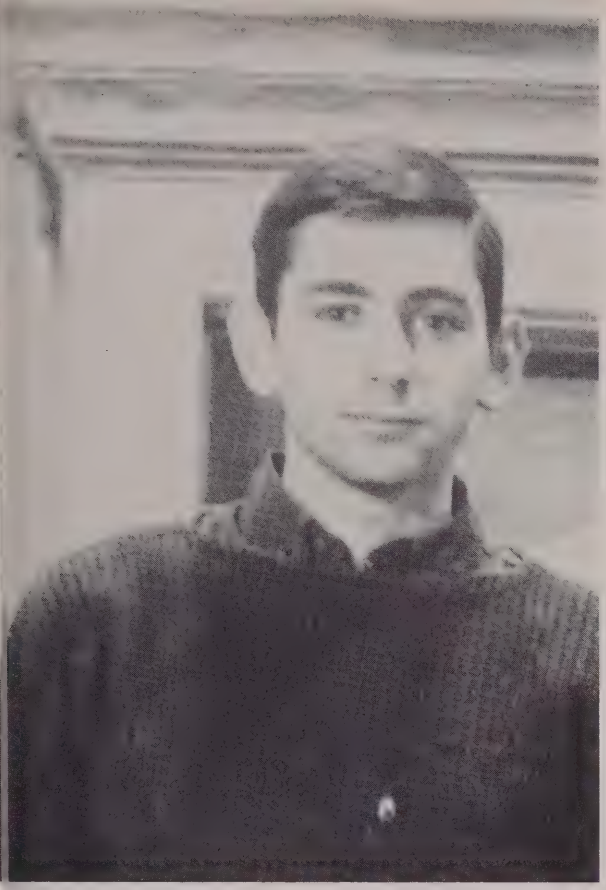

C. Hoffman, President

Curtain Call

Again this year the Phi Beta Kappa of the theatre initiated new members—those who have used their extracurricular time in the theatre.

D. Cogswell, C. Hoffman, R. Fulton, R. Wier, J. Knox, D. Gustafson, C. Holt, N. Parsons

The

Back row: D. Piret, G. Sell, R. Swift, J. Hesemann, T. Alloway. Third row: C. Craig, L. Mallin, N. Housh, M. Barber. Second row: K. Welch, V. Anderson, L. Bridges, First row: N. Harris, M. Maltby, K. Lauck, J. Barron,

Knox College Choir

M. Nelson, R. Carlson, W. Pflaum, L. Bunning, T. Klopcic, J. Johnson, C. Thompson, R. Fulton, D. Rowles, R. Potter, J. Sauter, B. Goodman, R. Ackerman, T. Schmidt, J. Manhart, D. Wertz, J. Springer, R. Loy, G. Baker, B. Latta, J. Planer, D. MacLaren, K. Alerton, K. Hoebal, D. Walworth, K. Wellman, K. Kuhfuss, M. Handrich, C. Johnston, C. Edelman, L. Parker, J. Alvey, H. Warkentin, J. Heinen, L. Sciacchitano. M. Koerner, C. Morse, M. Tvaroh, S. Deller, L. Melcher, N. Church, P. Church, C. Bourne, D. Woodward, R. Gingrich.

This organization is a vital part of the Knox family; not only does it entail a lot of hard work, but also lots of fun. Ask anyone about those fabulous tours.

Back row: G. Trythall, C. Bradshaw, M. Morrison, G. Baker, E. Cameron, A. Crumbliss, A. Smith, J. Morgan, S. Hallett, J. Chapman, G. Elliott. Second row: J. Leeney, D. Maximovich, B. Beatty, R. Ross, S. Brinkman, P. Nierman. First row: O. Morton, J. Zamrazil,

Concert Wind Ensemble

This aspect of the Knox family has grown considerably — and improved. Its music is a vital part of the athletic events.

B. Ludlow, M. McArthur, J. Bills, R. Dietrich, T. Stanton, B. Delong.

Orchestra

Aided by members of the community, the Orchestra presents many concerts, which delight large audiences.

Standing: D. MacLaren, J. Alvey, M. Nelson, R. Butterfield, B. Butterfield, T. Schmid. Seated: D. Woodward, C. Thompson, K. Kuhfuss, R. Fulton, L. Melcher, D. Rowles, M. Maltby.

This is a rather new facet of the Knox family, and arose out of the various choir trips. No one is quite sure who instigated this singing group, but it is certainly a welcome addition to the music department.

Gizmobile Opera Company

All people who work in the theatre become members of the Knox Players, hoping to eventually become members of Curtain Call. Actors as well as workers make up this organization

Knox Players

Front: S. Schrieber, S. Klein, J. Knox, R. Crain 2nd row: D. DeSmet, J. Miller, S. Kreinick. Row 3: C. Hoffman, D. Eggert, C. Thompson, N. Borch, S. Colnar.

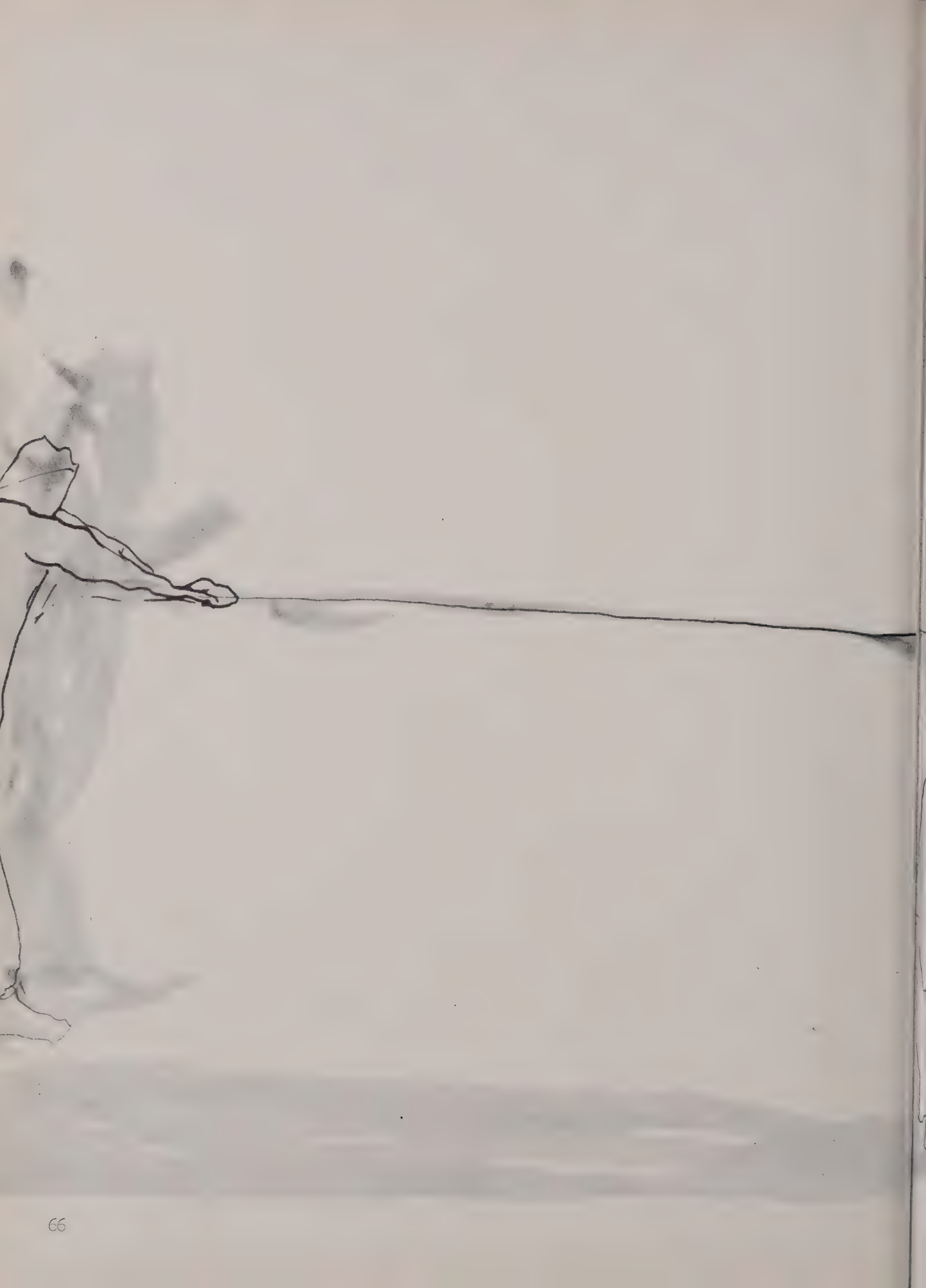

greeks

B. Wallace, B. Cady, L. Gist, J. Meyer, M. Handrich, K. Hill, K. Badger, M. Lightfield, P. Dorrah, R. Reed

Panhellenic Council

The Greek side of the Knox family is headed for the women by the Panhellenic council. Most of its work is done during rush when big brother watches to make sure that all is on the up and up.

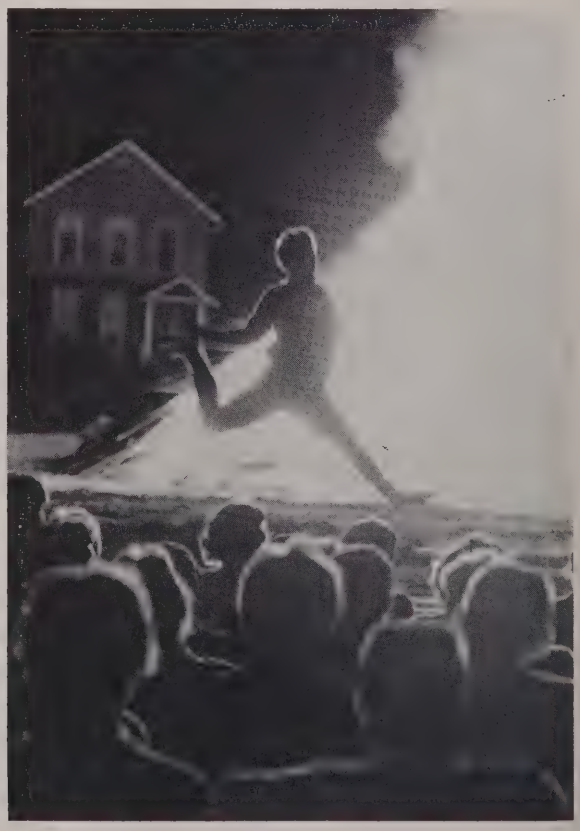

Interfraternity Council

The men are governed by the IFC, headed by either a TKE or a BETA. Working along with Panhel, it sponsored a Greek week-end, and helps with the Cancer drive.

J. Weis, M. Johnson, D. Jerina, B. Wingader. Front: D. Kerr, F. Konopasek, T. Freeman.

Back row, l-r: J. Wannamaker, B. Spencer, M. Weiss, R. Griffith, D. Lahr, S. Teeter, B. Butterfield, L. Beckhouse, C. Kutal, G. Howard, R. Carlson. Row 4: F. Wirtz, E. Hieronymus, T. Freeman, B. Peterson, M. Boggs, D. Fiala, B. Pflaum, B. Butterfield, H. Randolph, C. Doyle, V. Legner, B. Pekarek, W. Halmon, B. Horschke, R. Smith. Row 3: L. Goodman, R. Taylor, P. Mitchell, M. Nelson, W. Kovarik, M. Swope, H. Bibb, J. Brodie, M. Ford, B. Sutton, R. Lebeiko. Row 2: R. Roper, G. Conley, J. Leeney, K. Jennings, B. Baker, L. Wright, B. Spachman, D. Herlocker, R. Coffman. Row 1: L. Scheffler, T. Smith, D. Wertz, B. Latta, P. Nierman, T. Stanton, M. Johnson, B. Bomash.

Alpha Delta Epsilon

Back from summers spent from Fort Riley to Manhattan, we painted, plastered, and invested in the magnificent new T.V. set. Len Scheffler directing, we rushed. We took Nineteen. Because of an air raid, we had our fall party at a bomb shelter, but some of the brothers got bombed anyhow. Ray Roper organized a spirited IM program, which kept the brothers fit. Along with keeping up with Bullwinkle several brothers found time to get pinned, others engaged. The winter social program of vic parties and pledge parties was crowned by the Rose Formal. That we studied, too, was indicated by Wayne Hohman's and David Herlocker's election to Phi Beta Kappa.

Alpha Xi Delta

A busy year for Alpha Chapter: winning the blood trophy, 23 new pledges, study halls, Connie presiding over YWCA and KAWS, the spaghetti dinner, 2nd floor Whiting, Jo Anne directing the Children's Play, bridge, Dante's Inferno," a walkout, babysitting, 100 courtesy points, Gerry giving Pam the "big pin" amid tears of "good sisters," a "requested" circus, Pat and Connie in Phi Beta Kappa, blue pillows and golden quills for those marvelous 23, the spring formal at Lake Bracken, the traditional Senior Breakfast complete with blue and gold garters. Then, on to Pennsylvania and the National Convention.

Back row: B. Kent, G. Silberstorf, C. Ridgeway, M. Kula, T. Cambier, G. Jugelt, C. Thorsen, D. Lipke, J. Lewin. Row 4: K. Saunders, A. Lawrence, J. Stevens, B. Marr, S. Zimmerman, G. Jackson, N. Howard, K. Hedberg, P. Smith, D. Maximovich, M. Lawton, B. Scott, K. Moeller, B. Konopasek, V. Clay, C. Thompson, B. Dymond. Row 3: E. Fleming, J. Henry, L. Gist, L. Pearson, D. Cogswell, G. Elfline, J. Knox, C. Hoffstadt, I. Skylas, P. Gronemeyer, R. Reed. Row 2: J. Yates, S. Speer, P. Hoffstadt, T. Johnson, A. Brookens, N. Walter, M. Jaegerhuber, B. Antoine. Row 1: J. Pierce, S. Markiewicz, C. Vick, P. Gorske, L. Foster, S. Hoyt.

Back row: J. Huggins, S. Rowan, D. Nagel, S. Schreiber, S. Flood, D. Dellin, T. Jensch, T. Hoffmaster, J. Cutright, J. Hellberg. Row 2: A. Knight, G. Turner, L. Newquist, D. Heppberger, B. Elfline, N. Schunaman, T. Rothstein, B. Piper, W. Jensen, M. Johnson, B. Schmidt, S. Dyke, L. Dixon, J. Barrow, B. Raabe, G. McManis, N. Nelson. Row 3: S. Klinger, W. Parks, D. Lehmann, B. Gossrow, Mrs. Butt, B. Hanes, H. Teitle, B. Kucik, B. Sterenberg, D. Soskin. Row 4: C. Hoffman, D. LeMay, B. Beattie, D. Kerr, B. Nelson, R. Bauma, B. Glorch, D. Dewey, T. Maibach. Row 5: J. Fox, R. Peters, P. DiCiaula, B. St. John, J. Mount.

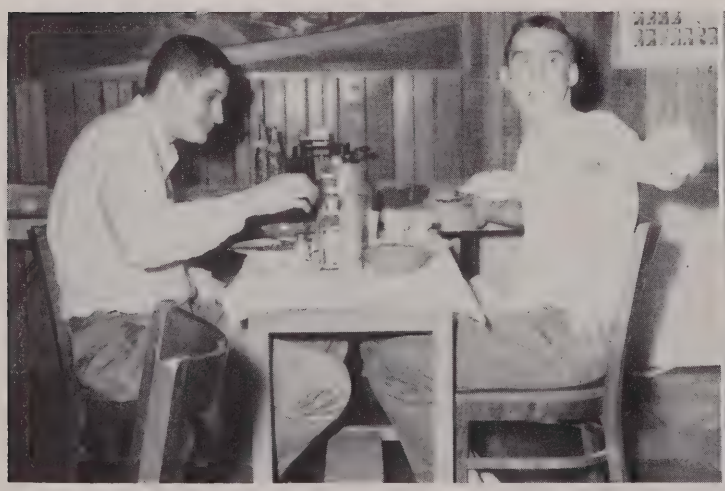

Beta Theta Pi

Another year of strength for Xi Chapter. We'll remember: our twenty-five participants in varsity and freshman sports, academic improvement, the "Go to Hell" and pajama parties, Blair unable to tear away, Mike and Dave off to the altar, the "Pitch Hackers," the nineteen best pledges, "Duke," Jack leading Illinois' oldest fraternity into a finer year.

Delta Delta Delta

Memories for Epsilon: Our first prize Homecoming float, "Knox Winnie-Pooh Carleton" . . . our successful Mum Sale . . . the "un-talent" show at the Research Hospital . . . the "twisters" at our Lake Rice Retreat . . . the pledge pin crisis . . . the early morning exodus to the Rifle Range, where we won the Turkey Shoot with the help of sharp-shooting "Kuhf" and in spite of wire-shooting Stallos . . . Bunny's pledge paddle . . . the Tri Bone ape girls . . . the weathervane clue, a "snarfed-up" waitress, and martyred Lynn . . . the sobering installation . . . the spring vacation when we didn't all meet in Ft. Lauderdale . . . our Spring Formal at Soangetaha . . . our irreplaceable seniors . . . 9:00 on March 17 and the seven sleeping beauties . . . eating pansies for breakfast . . . "Minerva" . . . the Senior Picnic . . . What an image?!

Back row: J. Kundrat, J. Temple, P. Velde, S. McFadden, D. Jensen, S. Hantke, B. Irvine, S. Burns, L. Bodensiek, P. Mott, S. Gottry. Row 4: M. Maltby, J. Alvey, B. Sutphen, S. Stallos, M. Price, S. Hegy, M. Howe, C. Clark, A. Thompson, P. Dunn, C. Skinner, P. White, M. Tanberg, K. Molda, K. Hummel, R. Randell. Row 3: D. Anderson, L. Regenburg, M. Watkins, D. Melby, L. Reed, B. Wallace, J. Meyer, K. Kuhfuss, J. Dude, L. Henderson, J. Fesler. Row 2: K. Hoebel, P. Norton, M. Urban, S. Lass, L. Poindexter, C. Christy, C. Neri, R. Rinaldo, L. Melcher, L. Schuster. Row 1: D. Trout, B. Schilke, S. Sherman, S. Ziemann, B. Zweifel, S. Amaden.

Delta Zeta

Nu Chapter of Delta Zeta looks back on a pleasant year at Siwash filled with many happy memories. There was Mary's lobster trap at our "cool" beach party in November, our Japanese Rose Formal at Lake Bracken, the all night gab session at Claudia's slumber party, and the night Karen refused to be a float in our "Mardi Gras" parade. Jackie will never forget Homecoming when she was carried off by Sir Knoxalot. Five of our girls will remember this year for other reasons, as they gaze dreamily at the shining new rings on the third finger, left hand, and plan on following up their bachelor degree with a MRS. degree. We end the year with mixed feelings, proud and happy to welcome our pledge class as a part of us and sorry to see our graduating seniors leave.

Back: M. Peterson, V. Meeker, J. Dworzynski, C. Johnston, B. Jorgenson, G. Alexander, P. Wilson, M. Orne, L. Parker. Third row: C. Olsen, V. Anderson, M. Handrich, M. Davis, B. Beebe, B. Berbach, N. Specht, R. Grogan, L. Lewis. Second: J. Churchill, P. Dorrah, M. Hughes, K. Wellman, C. Burgess. Front: R. Sargent, C. Seward, M. Taylor.

Back row: G. Monoco, G. Moe, E. Markouski, M. Harju, T. Youngren, G. Matkov, B. Johnson, W. Swan, D. Barth, R. Carlson. Row 4: F. Sodetz, K. Talbot, J. Johnson, D. Eiss, B. Dunn, T. Pickett, S. Freiman, J. Dowds, D. Piret, M. Gorham, R. Greenwald, R. Robbins, A. Link, B. Taggart, G. Locklin, T. Kirsten. Row 3: K. Penchell, C. Scheibel, B. Culbertson, B. Bosman, B. McKenna, J. Weis, J. Holmes, R. Kilham, W. Bohan, G. Edwards. Row 2: M. Albro, B. Brands, F. Ranson, B. McKinney, G. Schiffman, G. Nelson, R. Frauen, M. MacCarther, B. Kosabud. Row 1: M. Swise, J. Morgan, R. Izett, R. Sodetz, D. Giles.

Phi Delta Theta

1961-62, a precedent-breaking year, saw Illinois Delta-Zeta enjoy continued rush and pledging success, a sophomore quarterback, assorted mascots, singularly appropriate Senior class unity, a unique Bowery Party, and newly reinstituted serenades. When coupled with sterling academic progress, everything adds up to a new status for the Siwash Phis.

Back row: P. Graham, R. Fulton, S. Gamble, M. Lawrence, M. Parey, C. Junod, J. Masterson, G. Vlaisavljevich, J. Graening, W. Bandes. Row 4: D. East, R. Woolsey, K. Welzel, R. Morgan, J. Stisser, G. Watts, T. Schmidt, G. Phillips, F. Cottrell, H. Pullen, R. McComas, A. Peekel, B. Duncan, G. McCool, D. Rowles, K. Holland. Row 3: J. Kuzanek, S. Cox, G. Bookless, D. MacLaren, C. Harding, Mrs. E. Heizel, P. Dorris, P. Merikle, J. Sutphen, T. Williams (advisor), A. Larson. Row 2: R. Brady, D. Harrington, M. Vitale, D. Fletcher, L. Hund, P. Cobb, B. Lawless, L. Bartolini, L. Anderson. Row 1: G. Dallman, J. Thomas, D. Grossman, H. Borstadt, J. Parr, D. Raffenbeul.

Phi Gamma Delta

At Gamma Deuteron 1961-62 was the year of the Cheny Cup, symbol of achievement in the tangibles and the intangible within the framework of the spirit of brotherhood. Generally speaking it was a good year for Fijis athletically (varsity and intramural), academically (at least the attempt was there — two Phi Beta Kappas, numerous correspondence courses), socially (She Gamma Delta grew, Roses bloomed, and the Fiji Island was designated as a disaster area), and fraternally (enthusiasm and participation were at an all time high — and so were the brothers). It was a year of pride, of humility, of hopeful achievement — it was a successful year.

Phi Mu

Here's to the Phi Mu's and another year packed with moments to remember: The coveted scholarship trophy — the square dance — homecoming and Avis as our own Wilhemina — Rush with its hula lesson (not the twist) and our very own riverboat. The Pink Lady docked at Harbor Light and we embarked with the "twinkling twenty" who only added more fun and excitement. Who can forget the Monday night laundry club, Lincoln's birthday, breakfast at dawn, pledge duties, tests, and parties, and finally, Inspiration — for pledges and actives? Congratulations to Jackie; always our queen; and best wishes to the girls who "accomplished things." We'll miss the seniors, but invite them back often to share an even bigger and better year to come. Oh, here's to the Phi Mu's.

Back row: L. Galovich, K. Dittmer, E. Fields, A. Mester, J. Scott, P. Clemmer, B. Kothe, L. Bridges, K. Fauth, J. Heinen, S. Taub, E. Varda, J. Arrigoni. Row 4: M. Koerner, J. Moore, S. Sredl, J. Morris, K. Hofer, D. Bennett, J. Larson, M. Tuttle, N. Anderson, L. Mallin, K. Hill, P. Meagher, J. Klimick, K. Badger, D. Smatlak, V. Legner, C. Seyler, E. Nelson, E. Klimick, P. Bielenberg. Row 3: J. Lyon, K. Backlund, D. Chockley, K. Keleher, Ann Blaesing, Z. Norsigian, S. Sherrick, N. Hope, E. Boehm, J. Pachyn, K. Allerton, N. Church. Row 2: G. Dietrich, C. Northcutt, F. Gille, J. Barron, C. Greenlea, C. Edelman, D. Jach, S. Brown, L. Dybas, C. Marker, P. Church, J. Howell, S. Allison. Row 1: J. Watson, A. Raftree, M. Ohta, S. Lowery, A. Surls, H. Griffith, R. Hallquist.

Pi Beta Phi

Like March, Illinois Beta-Delta came in like a lion . . . The traditional rivalry seemed at an end when the Pi Phis joined with another group who helped us celebrate our Pi Phi Pow-Wow. Homecoming saw Jane Aarnes as queen with Laurie Hall and Dale Klama in her court. In March, Dale went on to be Military Ball Queen. With the aid of "reliable sources," the Pi Phis came out of rush with nineteen things to brag about. RIGHT FOX!!! As the pledges sang, "Mary Sue we love you," and Panhel sang to the tune of three costly, second-semester pledges, our winter party faded slowly into the drawing board. But, Pi Phis had been seen at the best places—from the Galesburg Club to the Gizmo . . . Yes, there was hash at Gane's, spaghetti at the Panhel house, breakfast at Tiffany's, grapes at Martin's and a pledge class that was always out to lunch.

Row 1: S. McGovern, N. Meyers, K. Freutel, L. Richardson, D. Ziemann, G. Zarvis, B. Starkey, G. Jensen, S. Klein, E. Long, J. Guild. Row 2: L. Martens, L. Wood, J. Aarnes, G. Jackson, B. Rucker, M. Lightfield, M. Karr, N. Parsons, E. Louthan, R. Rapport, D. Woodward, B. Henricson. Row 3: D. Reiner, N. Naugle, D. Frazier, J. Janes, J. Jablon, N. Harris, M. Keetley, J. Anderson, C. Swanson, N. Garton, D. Walworth, N. Mader, L. Hall, B. Ludwick, A. Mellen, N. Kehrein, N. Ehrenberg. Row 4: J. Turnquist, B. Fabian, D. Stark, S. Doyle, B. Huseman, J. Martin, J. Grant, K. Whitney, J. Arney, M. McGuire.

Back row: H. Cretors, C. Park, C. Thompson, R. Stratton, R. Weitzel, B. Barber, M. Cantor, G. Vance, J. Fayhee, F. McGehee. Row 3: J. Lumpp, L. Goldstein, L. Neitzel, T. Butts, G. Schneider, L. Engstrom, J. Harrold, R. Pinkel, L. Bowlus, R. Kramer, D. Eisinger. Row 2: D. Proebsting, T. Kirts, J. Cosentino, R. Isaacson, M. Tranquilla, D. Jerina, D. Kemp, R. Potter, R. Michielutte, M. Moore. Row 1: B. Langford, G. Wanke, R. Pearson, C. Loudan, M. Blair, C. Stern, L. Clayton, R. Dieterich.

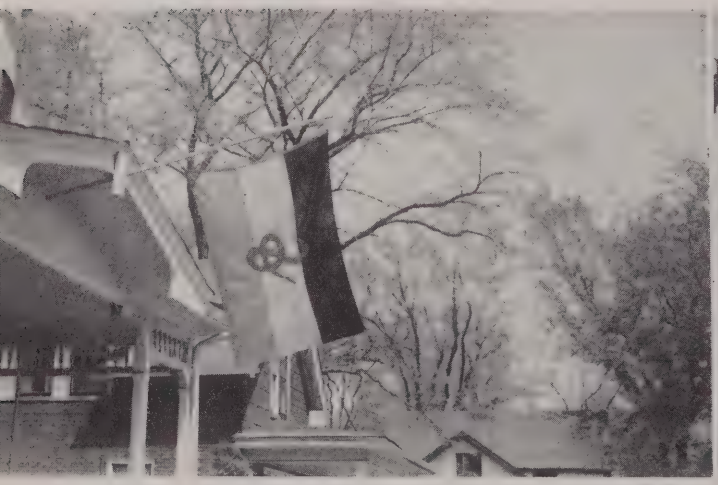

Sigma Nu

Sigma Nu made this year when they grabbed their best pledge class in at least four years. Starting with Homecoming and ending at the "White Rose" Spring Formal, the chapter has seen its duty.

Before Rush, the Brothers showed their profound interest in a common hobby: they put together a float similar to "Snoopy," and not only did they win the Homecoming float trophy, they had their fame spread across the (midwestern) nation by the Chicago Tribune. Another secret project of the chapter, with some assistance from the faculty, was the grade average. It is the best we have had in many, many years.

The pledges have brought much fresh blood into the house, thus compensating for the gallons which are honored by the Blood Drive trophy. By filling out the intramural teams, the freshmen made possible the swimming and Scabbard and Blade "Turkey Shoot" trophies. A sheety Winter Party was put up by the generous pledges who also permit the "activities to take it down."

Rounding out the year, we must note the chapter's interest in the arts. The theater(s) has (have) been the scene of good performances by some talented brothers.

This year has, without further "eloboration," been a good year for Delta Theta of Sigma Nu.

Back row: D. McCorquodale, A. Katzmann, D. Weiberg, G. Vovis, R. White, D. Keefe, B. Churchill, G. Nies, R. Phelps, W. Adent. Row 4: B. Jameson, D. Shriver, R. Loy, D. Johnson, W. Porcher, P. Ulm, R. Reid, W. Querhammer, G. Scott, P. Schoenheider, A. Crumbliss, B. Blasch, L. Gahwiler, D. Kincaid, J. Ulreich, R. Page, R. Stein, L. Kreeb, B. Benson. Row 3: W. Martin, J. Rimpila, F. Konopasek, D. Summers, D. Granzine, B. Wingader, J. Empen, J. Hintzsche, C. Beckham, D. Braiden, T. Bice. Row 2: E. Slaby, J. Martin, J. French, S. Marsh, L. Mennerich, B. Godfriaux, T. Kazar, R. Mesic, J. Cabala, J. Michels, L. Auten. Row 1: D. Lewin, M. McIlvoy, W. Lloyd, J. Springer, M. Pope, A. Smith, T. Brown, B. Turner.

Tau Kappa Epsilon

Gone, but not soon forgotten is the year 61-62. A chronicle of the glory of TKE is an endless list that begins with the 30 best and ends with IM supremacy . . . smacks of accomplishment in-between. Scattered brightly about the year were the stars of new graduates of the College of Complexes . . . old Romans never dying . . . just orgying away . . . glory on the field of victory . . . with equal representation in all sports and seniors that never hit a slump. A Phi Bete brought back alive to our own YMCA helped us plan owl shoots . . . zoo raids . . . and various campus debates. Hints of a new house . . . and campus fervor that brought voices in unison as we received recognition from our national for our sterling accomplishments. Masters of all trades and jacks of none rounded the chapter into a highly polished machine that ground its way to the fore. Delta is a brotherhood that tastes no smothered breath. But, why need say more about this year . . . number one is number one. Next year? Ad Infinitum.

athletics

Back row: H. Knosher, J. Empin, D. East, J. Stisser, M. Harju, S. Gane, G. Fleming, J. Graening, W. Bandes, D. Morgan, J. Sutphen, R. Kucik, W. Adent, J. Hellberg, F. Cotrell, D. Dillin, R. McComas, T. Tucker, R. Velde. First row: T. Klopcik, D. Soskin, D. Kerr, M. Leighton, P. Morrow.

Football

This year's record of 1-7, with a lone victory against Coe, does not tell the true story. Several of the games were very close, and players like Dave Eiss, sophomore quarterback, and Jay Graening, an all conference defensive halfback, were outstanding during the season. Lack of weight and no speed seemed to be Coach Partin's problem, but men like Tom Tucker and Dick Morgan, backfield; Joe Empen, Leon Gahwiler, Captain Stacy Gane, John Sutphen, and Gary Neis, linemen; could all be counted on for commendable performances.

R. Velde, Coach Partin, T. Tucker, D. Morgan

D. Eiss, A. Partin. Second row: N. Schuneman, R. Roberson, A. Gilmore, J. Leeney, L. Gahwiler, B. Taggert, S. Dyke,

Basketball

Although beset by injuries and shortage of members, the Knox basketball team was one of the hardest fighting ones in a long time. Though the record didn't show it, this is a team to be proud of — they kept fighting when all the odds were against them. Co-Captains Cowan and Graening were only two of the ten with this never-ceasing spirit.

Coach Knosher, S. Teeter, J. Sandburg, G. Vlaisavljevich, D. Fletcher, O. Cowan, J. Graening, D. Eiss, D. Tagge, K. Welzel, T. Bice, F. McGehee.

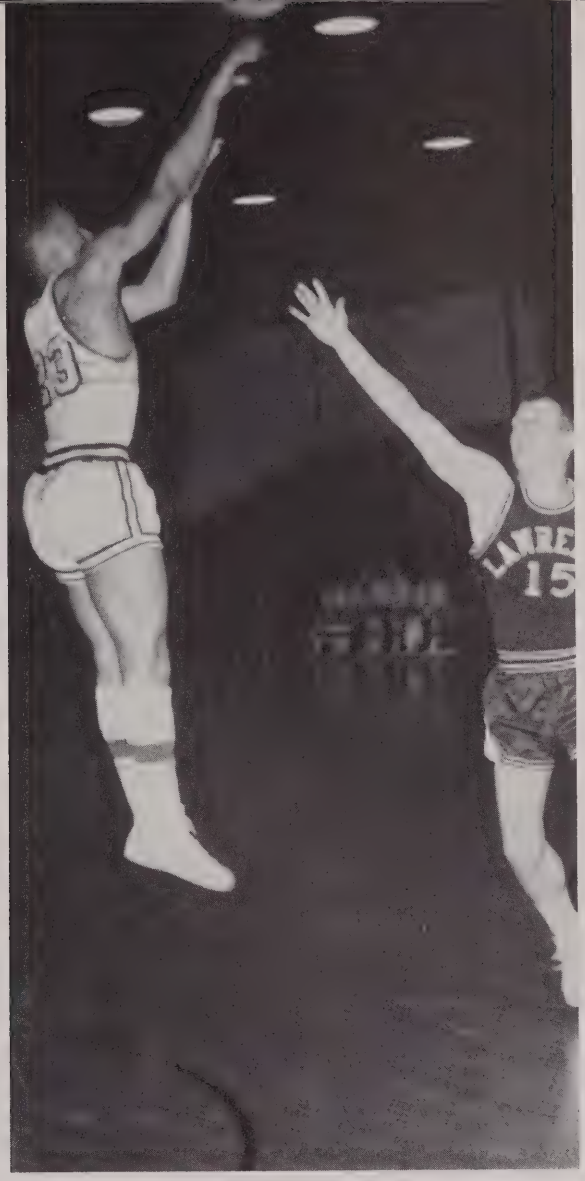

Coach Knosher, Co-Captains O. Cowan, J. Graening

Hunter Trophy

Hunter Trophy: Will Bandes

"K" Club

Although "K" Club was inactive this year, the members still sported their purple and gold jackets. The jackets have two purposes: to keep the wearers warm and to impress tender, young coeds.

Back row: J. Stisser, G. Vance, K. Welzel. 3rd row: M. Leighton, F. Cottrell, J. Stuphen. 2nd row: D. Rowles, G. Vlaisavljevich. 1st row: D. Wulbert, C. Doyle, J. Graening, D. Morgan, M. Atherton.

M. Pope, W. Bohan, T. Maibach, L. Bartolini, M. Leighton, D. Shriver, L. Murdock, G. Vance, G. Scott

Varsity Wrestling

Although this year's squad was comprised of all sophomores, the team did very well. Larry Murdock, 177, was second in the conference meet at St. Olaf and third in the small colleges NCAA meet at De Paul University. Mike Leighton, 147, was second in the conference, and Don Shriver was third. Other members of this young squad were Walt Bohan, 130, who was injured and saw limited action; Larry Reed, 167; Mike Pope, 123; George Vance, heavyweight; and Lee Engstrom, 137. The squad placed sixth in the conference meet.

Varsity Swimming

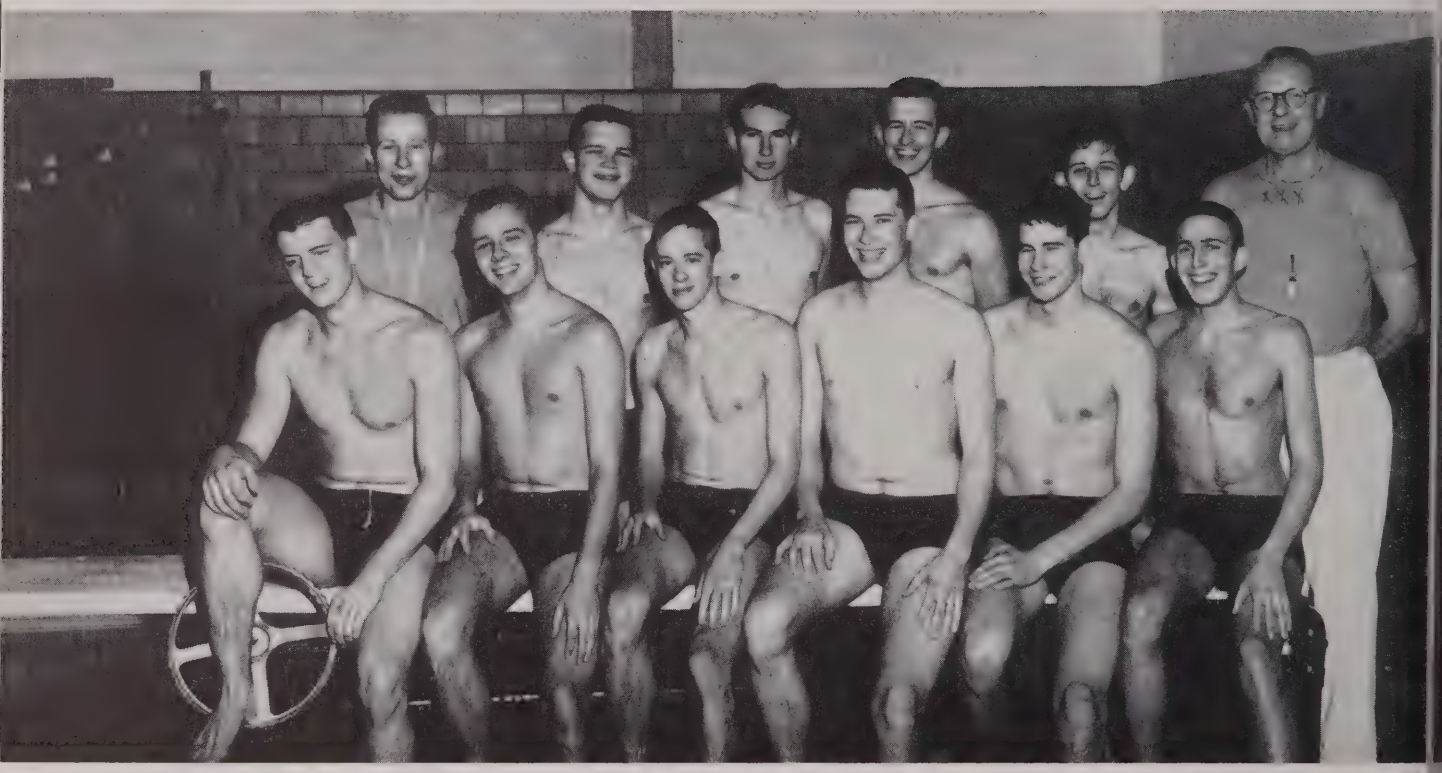

Back row: J. Pfaffmann, R. Bowlus, B. Peterson, K. Drinkall, H. Sherman, Coach Turner. First row: C. Doyle, R. Young, D. Lehmann, D. Proebsting, D. Wulbert, S. Frieman.

Led by co-captains Dave Proebsting and Don Lehmann, the tankers placed fifth in the conference meet at Carleton. Proebsting, who swims free style and individual medley, and Lehmann, breast stroke, along with Keith Drinkall, a diver, and Dan Wulbert, freestyle, comprised the nucleus of the team. Next year's tankmen will be aided by outstanding freshmen Bob Kosobud, Bill McKinney, Tod Brown and Brian Givens.

Baseball

The good weather finally came and the baseball was in full swing. Led by competent pitchers and good coaching, the baseball team battled its way through a successful season.

Back row: F. McGehee, D. Kerr, B. Culbertson, L. Scott, A. Harland, Coach Knosher. 2nd row: T. Bice, D. Kincaid, D. Freund, R. Peters, D. Soskin, W. Adent, T. Smith, T. Klopcik, P. Schoenheider. Row one: A. Knight, O. Cowan, D. Rusk, P. Morrow, B. Wingader, B. Kucik, W. Bandes, J. Graening.

Tennis

With additions from last year's freshman tennis team, the tennis team had a successful season — led by veteran player "Grandad" McComas.

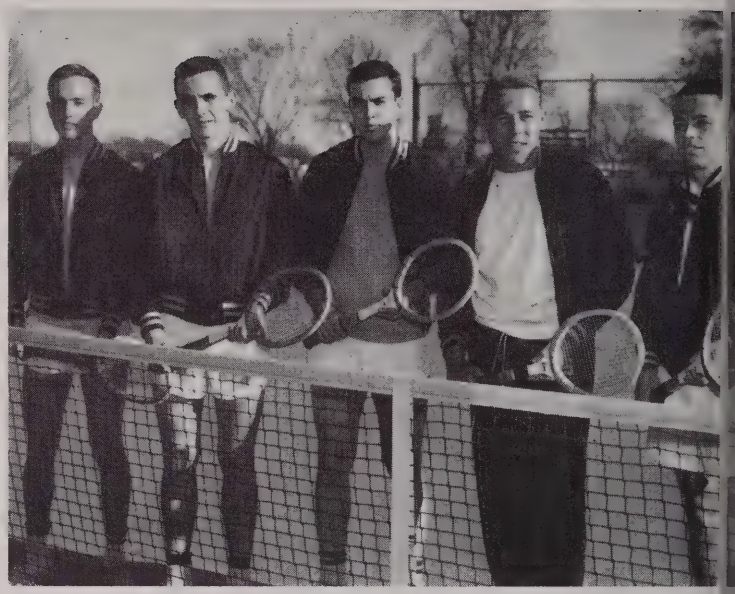

S. Marsh, R. Greenwald, J. Cutright, B. McComas, L. Wright

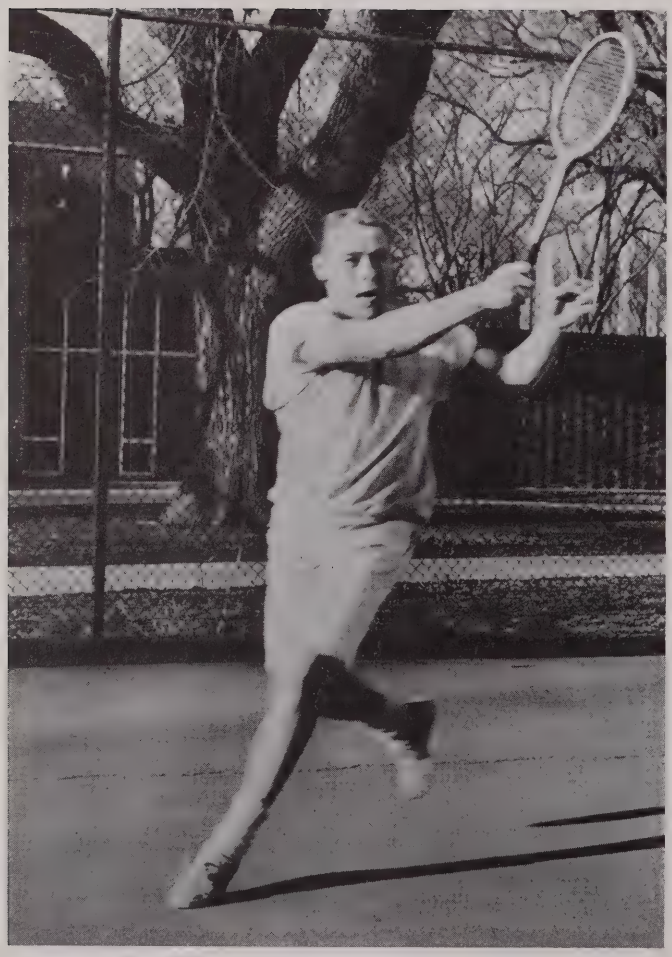

Bob McComas

Back row: J. Gwyn, K. Holland, S. Gamble, J. Seago, R. Phelps, L. Murdock, Coach Turner. Row 1: D. Fiala, D. Freisen, G. Vlaisavljevich, J. Leeney, B. Brands.

Varsity Track

Coach Turner started the 1962 season with six men. Following a hasty recruiting period the team had 22 eager members. Returning lettermen were Don Friesen (quarter mile, 220, and broad jump) and Jim Seago (high jump and hurdles). Other outstanding members were Steve Gamble (pole vault), and Kirby Holland (weights), Mike Leighton (quarter mile), and Randy Phelps (distance). Last year the squad placed eighth in the conference, ahead of Ripon and Coe.

Varsity Golf

Back row: T. Hoffmaster, B. Schmid, P. Graham, B. Peterson. Front: L. Newquist, J. Zamrazil, J. Michels, J. Ulrich.

Cross Country

The men who run the three mile course at Lake Storey placed seventh in the conference meet at Washington Park in Chicago and compiled a three and four record. Outstanding members were George Sell, Walt Bohan, Randy Phelps, Roger Griffith, Bill Martin, and Don Friesen. Bill Lloyd and Mike Haggerty comprised the freshman team.

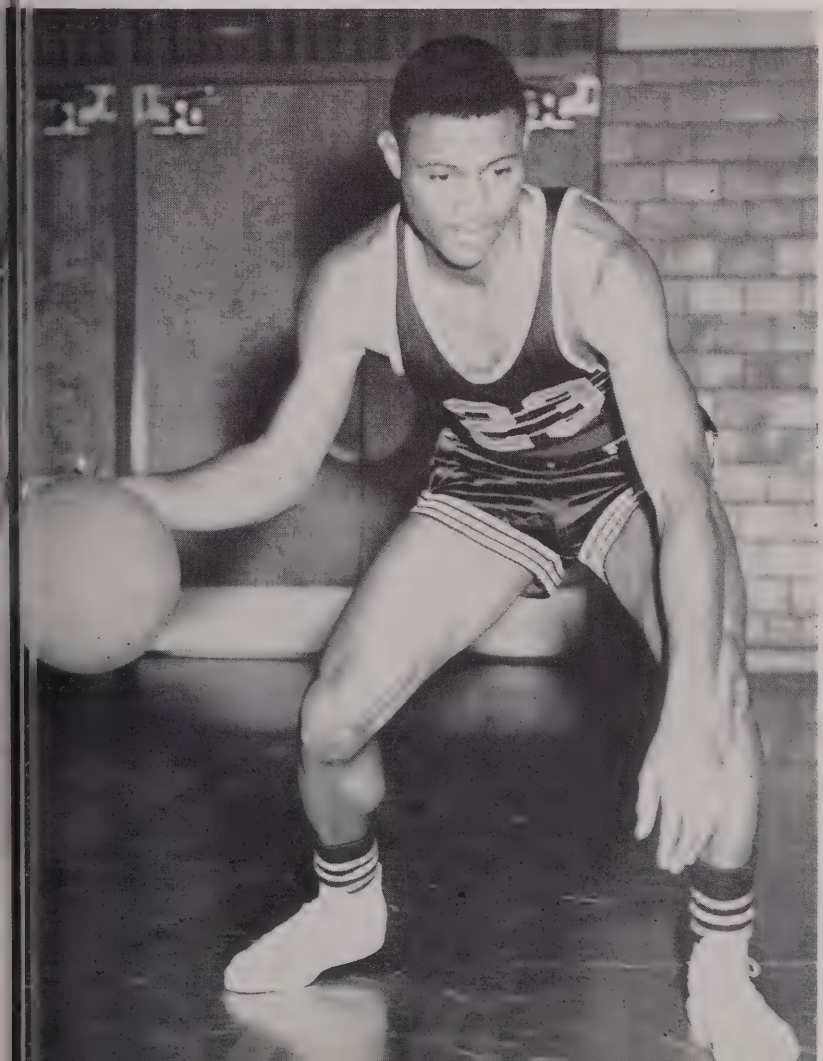

Otie Cowan, winner of three basketball awards: Most Valuable Player, Free Throw Trophy, and Efficiency Award.

Freshman Sports

Freshman interest in sports was at a high this year, and the freshmen teams made an excellent showing.

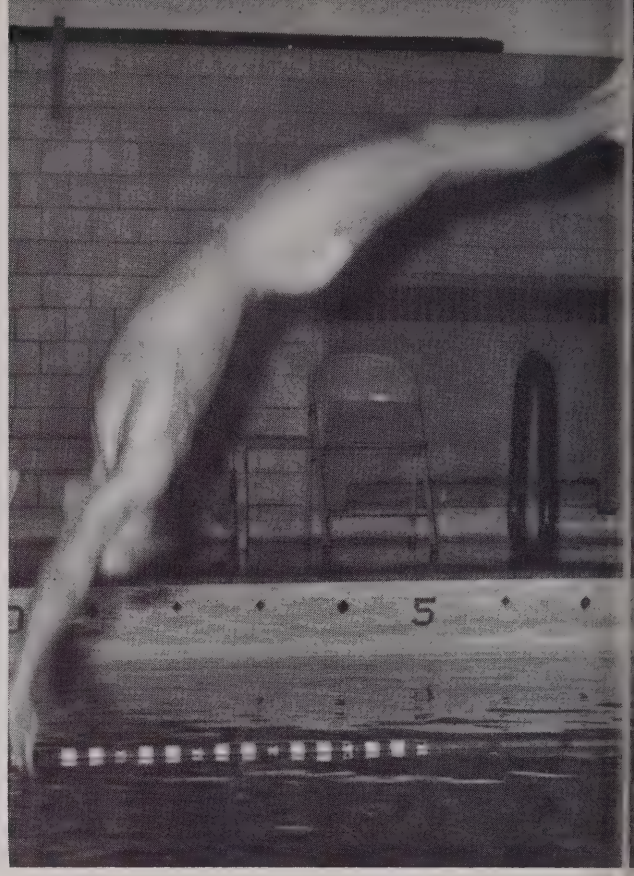

SWIMMING

WRESTLING

R. Crane, G. Dallman, D. Bahdoff, A. Harrison

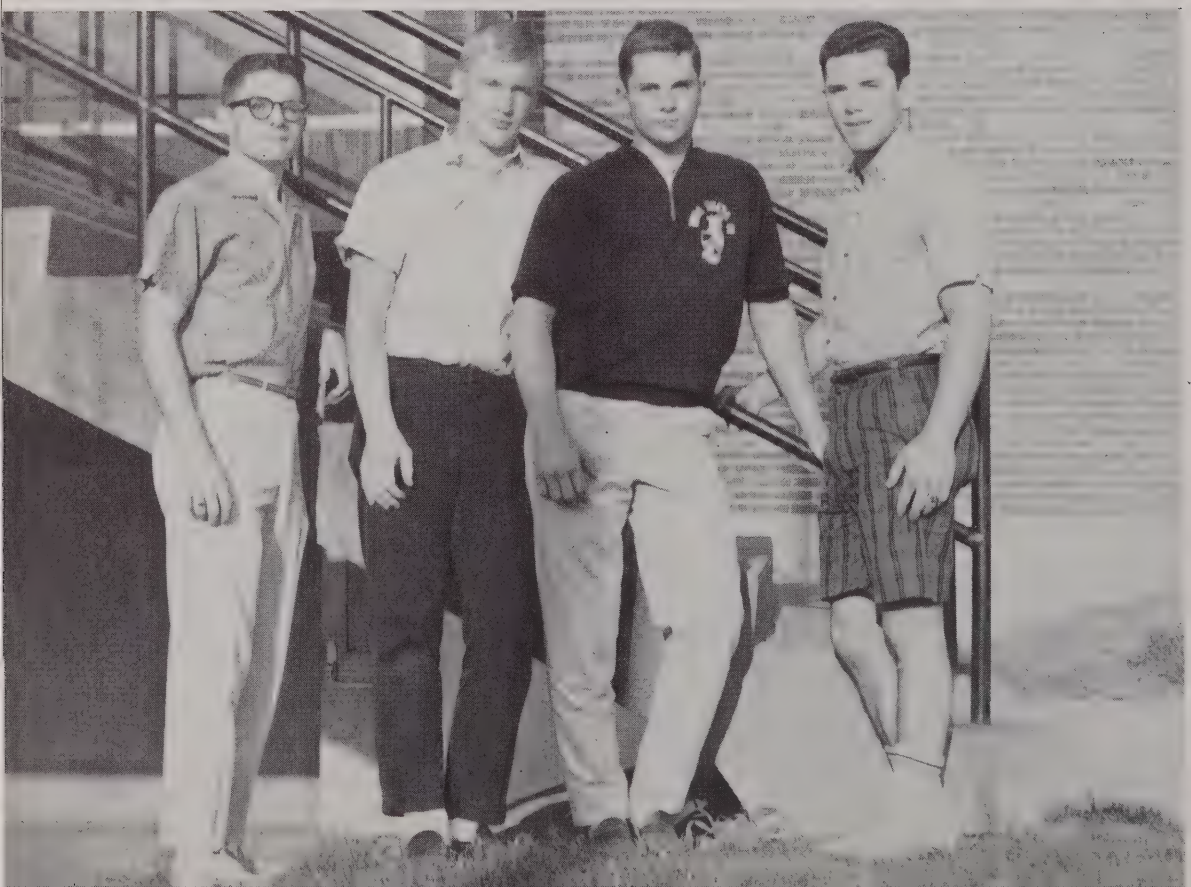

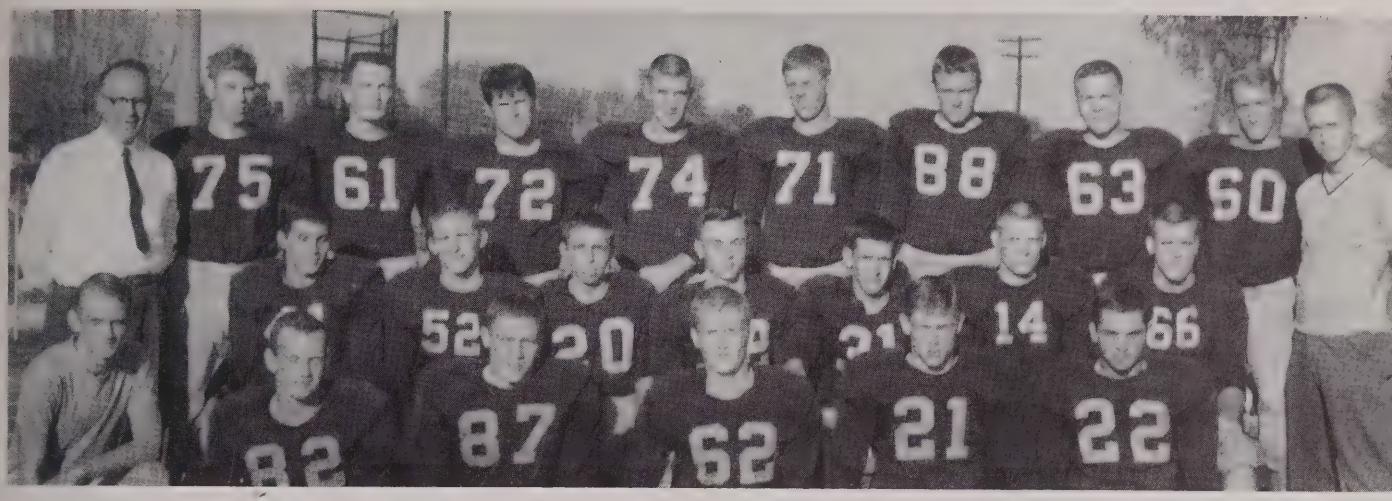

Back row: Coach Turner, K. Grimm, M. Tate, T. Dean, H. Pullen, R. Brady, B. White, A. Katzmann, P. Morrow. Row 2: D. Harrington, P. Ulm, G. Nelson, B. St. John, J. Masterson, L. Beckhouse, L. Jasperson. Row 1: J. Wanamaker, J. Morgan, W. Sterling, G. Dallman, D. Dewey, D. Botthof.

FRESHMAN FOOTBALL

FRESHMAN BASKETBALL

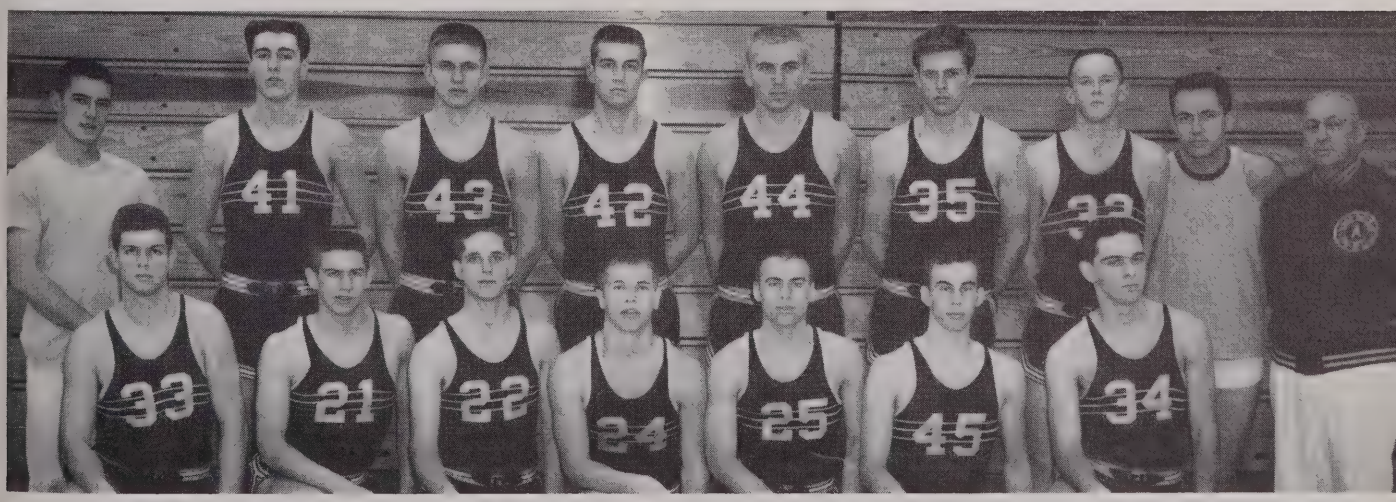

Back: W. Bandes, B. Piper, H. Borstad, H. Pullen, S. Flood, R. Brady, J. Jepson, T. Butts. Front: S. Hepperger, B. Lawless, L. Hund, D. Raffenbuhl, D. Watring, J. King, R. Reid.

Intramurals

Swimming Sponsors: L. Schuster, L. Bodenseik, A. Thompson, B. Cady.

IM Managers, back: T. Challos, M. Pope, M. Lawrence, R. Roper. Front: B. Culbertson, F. McGehee, W. Jensen.

PING PONG

FIJI: D. Morgan, P. Morrow, G. Vlaisavljevich, G. Phillips, J. Stisser.

A BASKETBALL }
B BASKETBALL } TKE

BOWLING
ADE: B. Sutton, G. Conley, J. Leeney, D. Herlocker.

VOLLEYBALL
TKE: I. Kreep, D. Kincaid, C. Beckham, W. Adent, J. French.

Puddles

The lovely coeds give up their gorgeous hair-dos once a week and become puddles. Each year, this group presents a show—which always proves to be quite successful.

Miss Holsinger, J. Meyer, S. Lass, S. Hantke, D. Woodward

Left to right: L. Bodensiek, J. Arney, J. Turnquist, B. Huseman, J. Meyer, S. Hantke, L. Holsinger, J. Alvey, E. Boehm, K. Eckland, C. Thompson, D. Woodward, S. Lass, B. Wallace. Front row: C. Ridgeway, P. Mott, J. Henry, L. Schuster, T. Johnson.

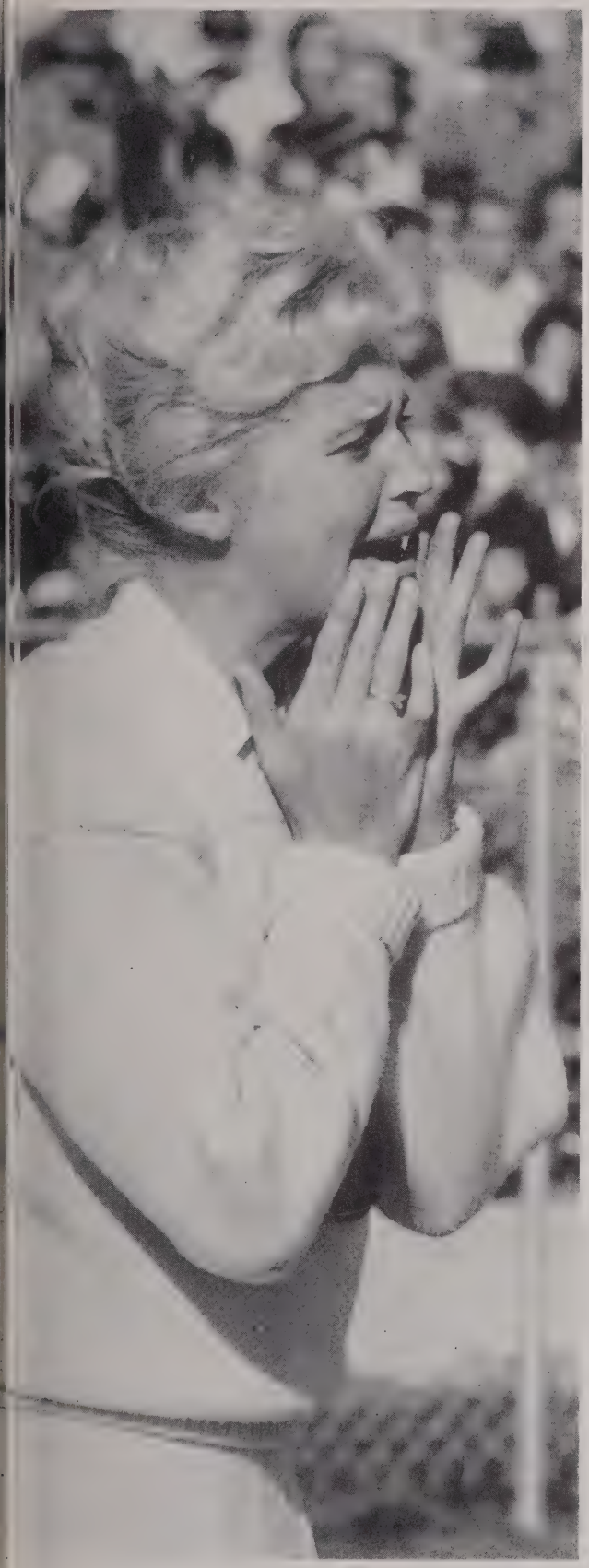

J. Grant, C. Swanson, D. Montgomery, B. Sutphen

Cheerleaders

Next to that of the team, the greatest spirits of all were shown by the cheerleaders. Even when the chips were down, these girls never lost their pep — nor their faith in the team.

people

Sharvy Umbeck

President

The real head of the Knox family is Sharvy G. Umbeck, whose understanding and insight have helped make the family what it is, and whose hard work will help Knox continue on its successful road.

Board of Trustees

These alumni, who also work hard for the development of the college, make important decisions and help ensure the success of the college.

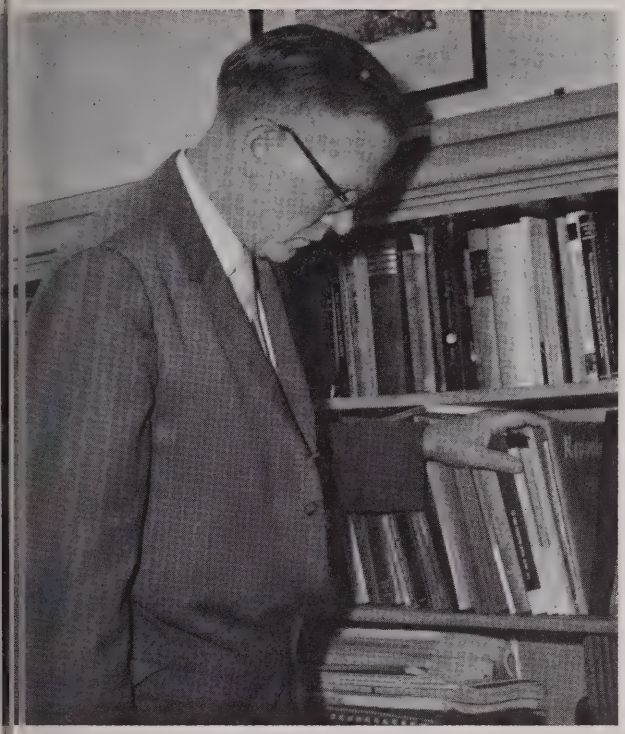

Dean Muelder

Deborah C. Wing

Deans of the College

Any problems? Any one — or all — of these three people are always handy for getting them solved. They, too, are primary parts of the Knox family.

Dean Pillsbury

Administration

A family, as a college, cannot be run without someone who takes care of the funds, the alumni, the dorms, the grades, the buildings. The administration of the college is necessary and appreciated by all.

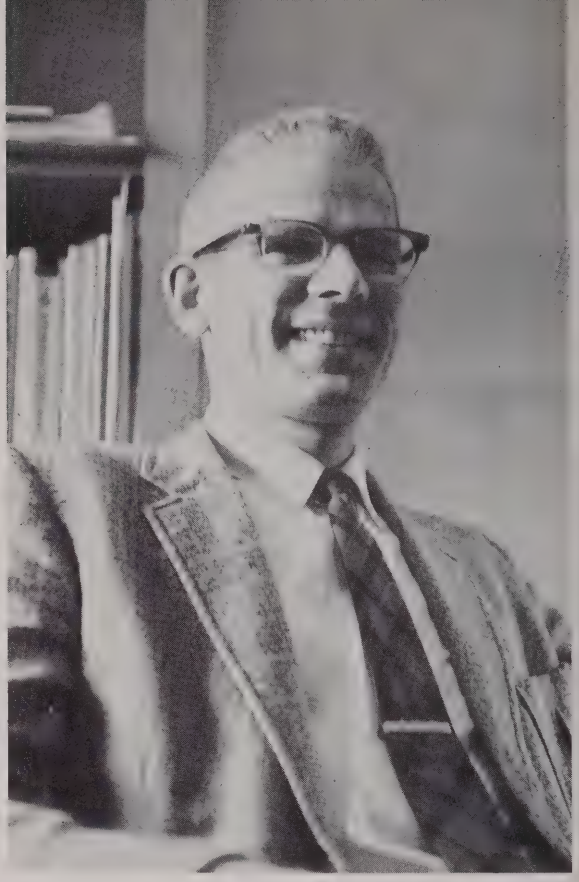

D. Sanville

Ivan Harlan

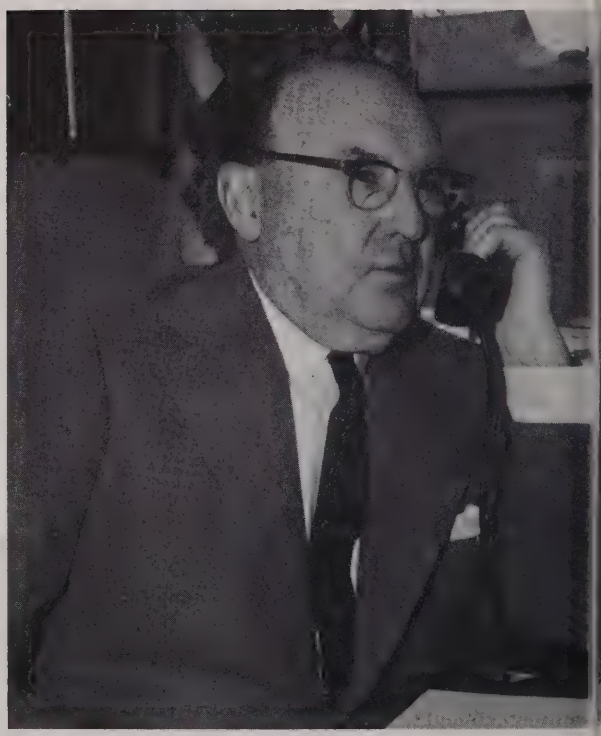

Max Goodsill

Florence Humphrey

Mr. Melville, registrar, and helpers

T. Thompson, E. Jagow

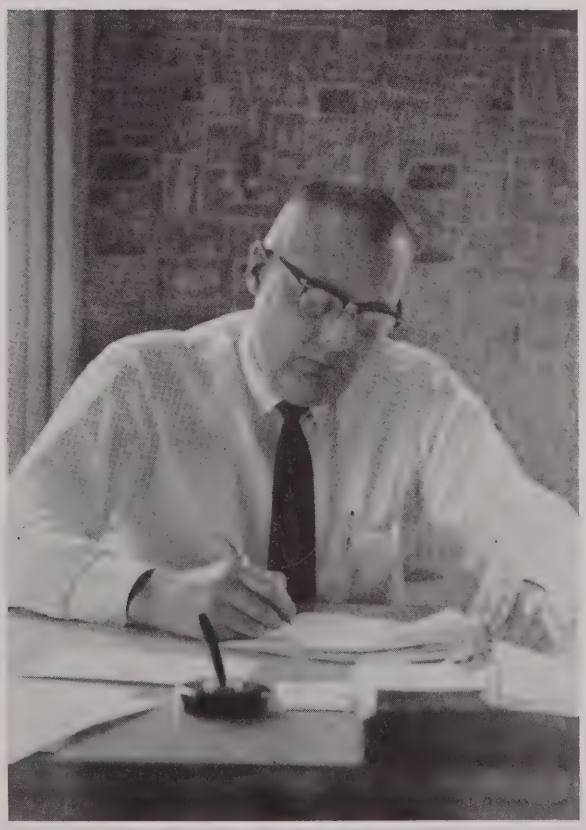

Chuck Wetherbee

Faculty

Mr. Yearout, Mr. Lindstrum, Mr. Stephens, Mr. Chalkley, Mr. Ohman.

MATHEMATICS

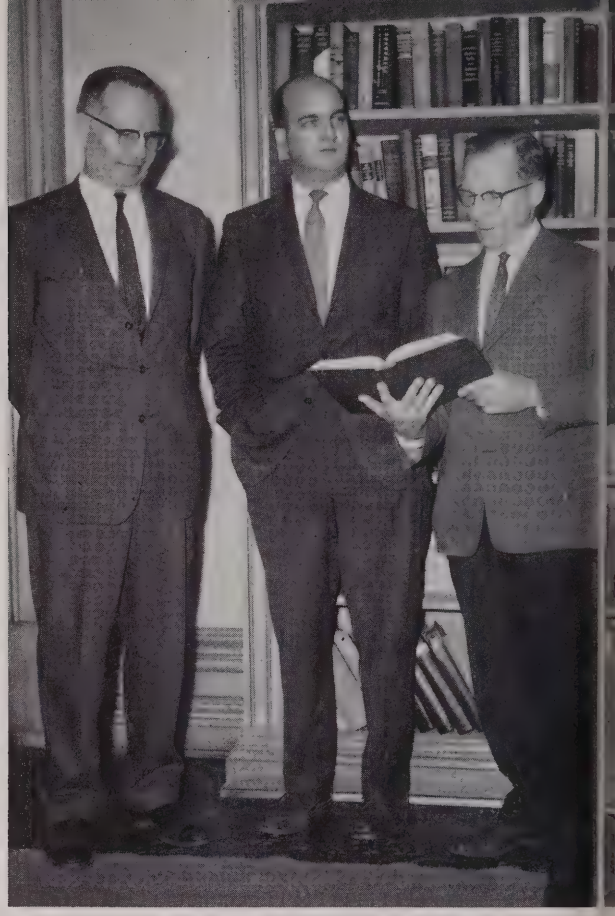

Mr. White, Mr. Melville, Mr. Pillsbury

ECONOMICS AND BUSINESS ADMINISTRATION

ENGLISH

Standing: Mr. Wilson, Mr. Sanville, Mr. Wilson, Mr. Crowell, Mr. Moon. Seated: Mr. Grutzmacher, Mr. Davenport, Mr. Wilkinson.

POLITICAL SCIENCE

Mr. Haring, Mr. Huston, Mr. Bindley

CHEMISTRY

Mr. Harris, Mr. Neumiller, Mr. Sutton

PHILOSOPHY

Mr. Merrill, Mr. Schiller

HISTORY

Mr. Dodds, Mr. Hane, Mr. Boyle, Mr. Kay, Mr. Stipp

Mr. Goudie, Mr. Peterson

ART

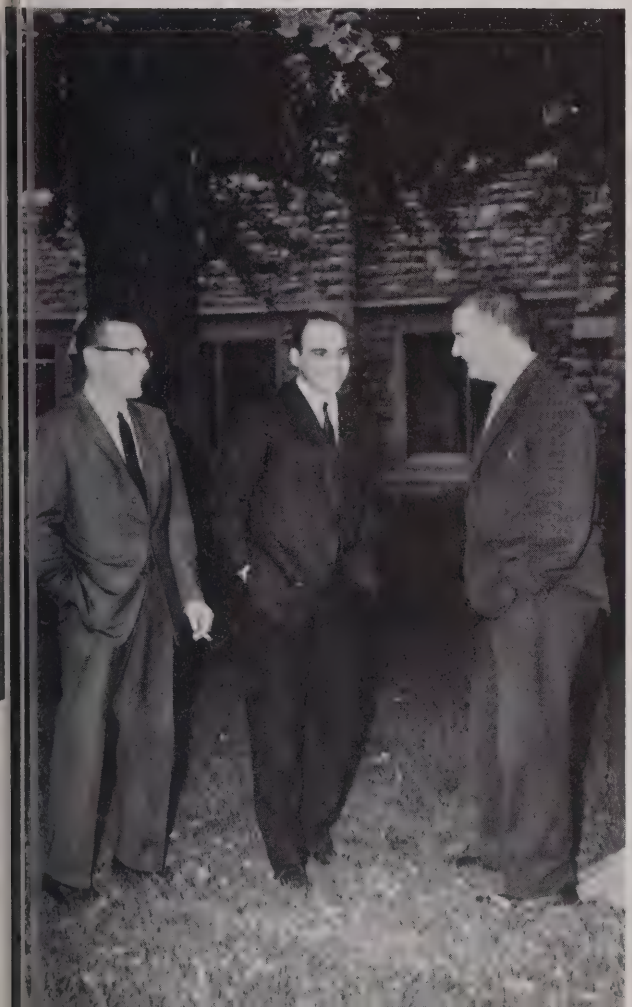

PSYCHOLOGY

Mr. Harper, Mr. Krantz, Mr. Atwater

Mr. Funke, Miss Jeffries, Mr. Brown, Miss Lindahl, Miss Wilson, Mr. Rosic

MODERN LANGUAGES

Mr. Pulliam, Mr. Lewis

EDUCATION

ROTC

Sgt. Eimes, Capt Norell
Lt. Col. Keene, Sgt. Ross, Sgt. Lindquist

GIRLS PHYSICAL EDUCATION

Miss Bielefeldt, Miss Holsinger

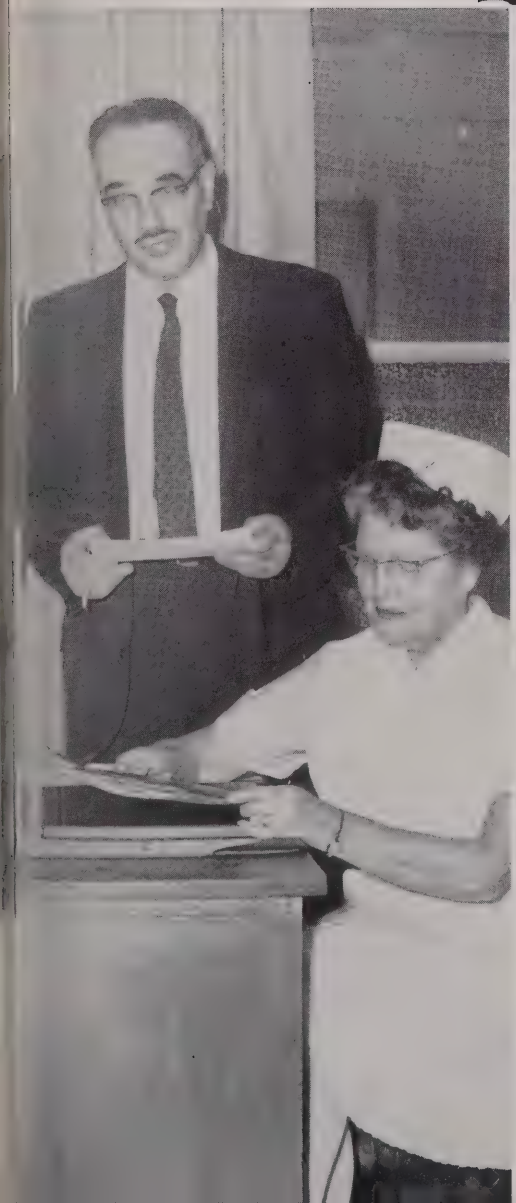

MEDICAL NEEDS

Dr. Weiler and Nurse

GETTING READY FOR THE RIOT OF '62

Back: J. Weis, B. Cady, P. Graham, B. Wingader, R. Fulton, P. Losche. Front: D. Braiden, D. Lehmann, B. Schmid.

Senior Class

Making plans for a better-than-ever senior year, the senior council worked with that part of the family which would soon leave. The successful parties at the BV, the dinner, and a fabulous senior week were made possible by this hard working group.

P. Graham, B. Latta, J. Meyer, B. Wingader

Jane Aarnes

Sandra Jo Abels

Richard Carlton Ackerman

Laura Katherine Allerton

Anthony Quinn Archibald

Karen Marie Backlund

Willard John Bandes

Cone Johnson Beckham

Lee Kenneth Benham

Scott Allen Benson

Bonnie Jeanne Berbach

Harold David Bibb

Garry Lee Binnie

Ann Charlotte Blaesing

Elinore Helen Boehm

William Toft Bowman

Clare Ellen Bradshaw

Dennis Allen Braiden

Gary Clark Briney

James Granklin Brodey

Cheryl Marie Brown

Sherman William Brown III

Sue Carolyn Bump

Bruce Augustus Butterfield

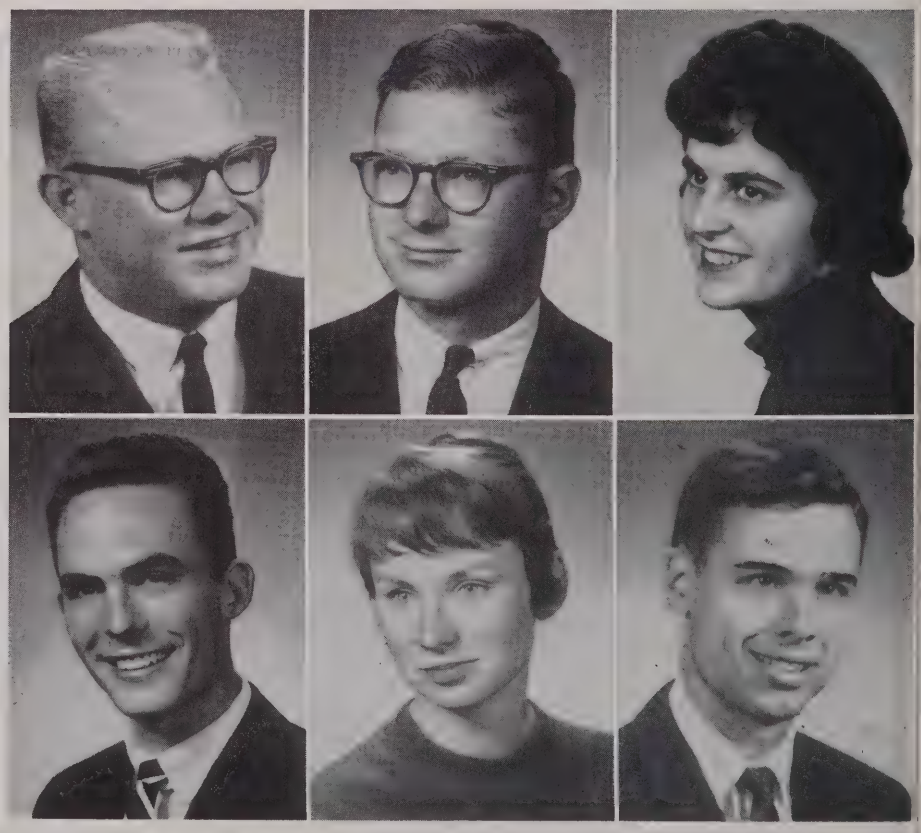

Patricia Anne Burke

Barbara Ellen Cady

William John Carsrud

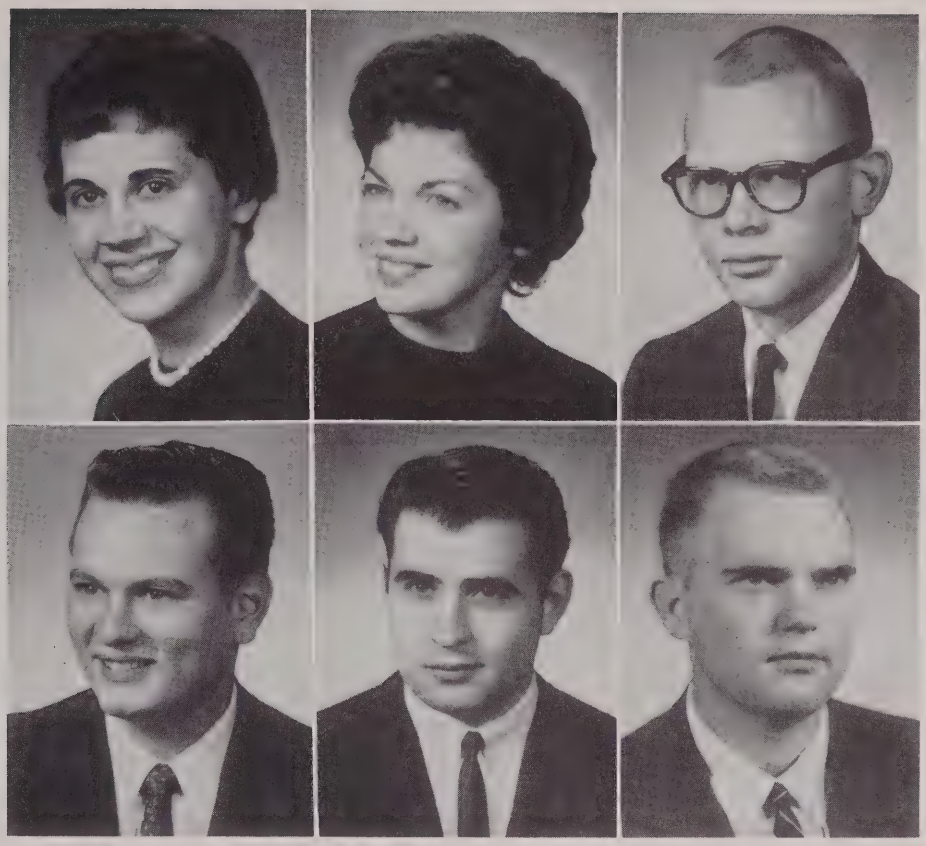

Thomas John Cerone

Thomas Richard Challos

John Adkinson Chapman

Donna Hafele Chockley

Thomas Hugh Chockley

Helen Louise Chesky

Nancee Lou Church

Jacqueline Knowlton Churchill

Diane Kay Cogswell

Peter Collinson

Roy Charles Colton

Charlotte Irene Craig

Rodney Allen Crist

Norman Edward Dodds

Patricia Lynn Dorroh

Keith Wayne Drinkall

Joan Dude Callecod

Dennis East

Thomas William Easton

Raymond Calvin Ebersol

Cynthia Caroline Edelman

John Robert Edgren

Geraldine Smith Elfline

Robert John Elfline

Joseph Anthony Empen

Jon Arvid Erickson

David Anderson Fabianic

Lynda Catherine Faut

Allen Michael Fluent

Theodore Lamson Folk

Anthony Alen Freeman

Richard Melvin Fulton

Eustace Harold Gane II

Sue Hadley Gane

Susan Mary Garbutt

Robert Wesley Giles

Judith Ann Gleason

Robert William Gossrow

Donald Alvin Grazine

Carole Ann Greenlee

Patricia Lynn Gronemeyer

Harvey Blair Haines

James Farrell Harper

Timothy Richard Hart

Paul Bone Hartley

Lawsanna Henderson

David Webb Herlocker

Beatrice Lindberg Higareda

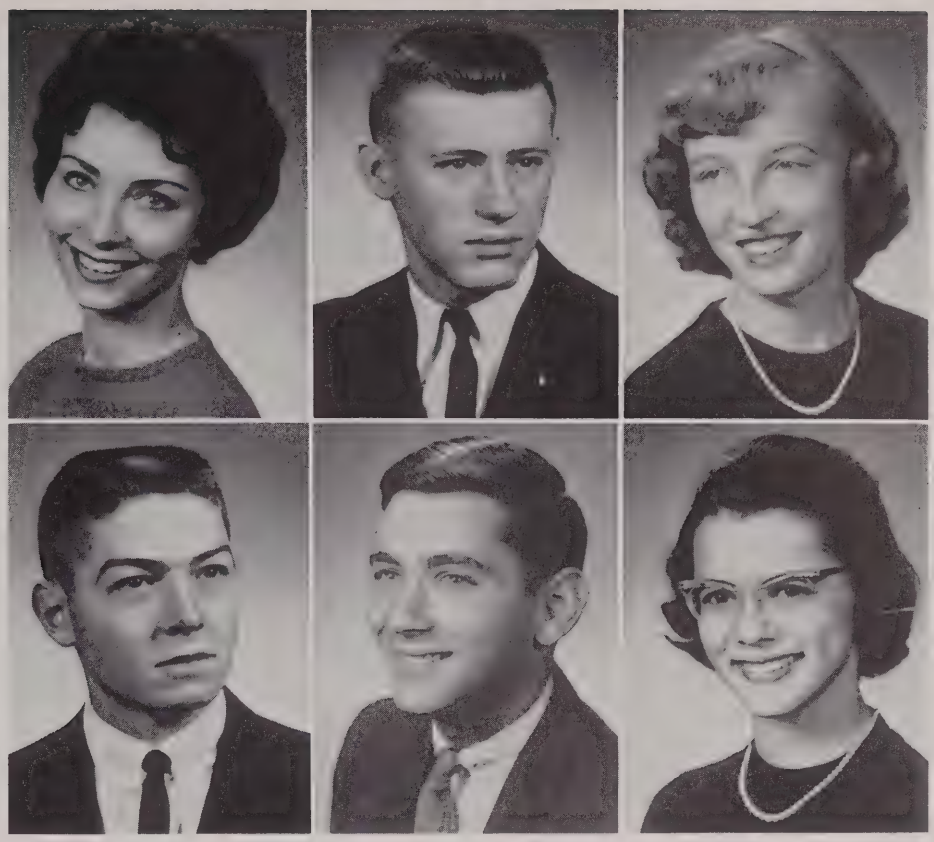

John LeRoey Hintzsche

Charles Allen Hoffman

Constance Flora Hoffstadt

Roger Lloyd Hogan

Wayne Richard Hohman

Charles Grove Holt

Nancy Lee Hope

William Arnoul Horschke

Melvin Albert Horst

Mary Jo Howe

Mary Katherine Hughes

Norman Andrew Ilchene

Robert John Isaacson

Dorothy Augusta Jach

Gail Sandra Jackson

Wallace Alfred Jensen

Donald Michael Jerina

Mary Louise Karr

Katherine Elizabeth Keller

Thomas Edmund Kirts

JoAnne Jean Knox

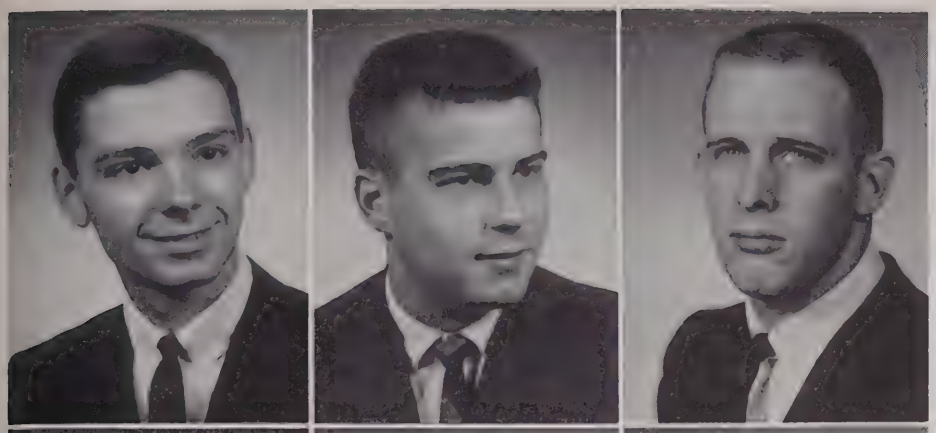

Frank Louis Konopasek

Warren Joseph Kovarik

Robert Laurence Kucik

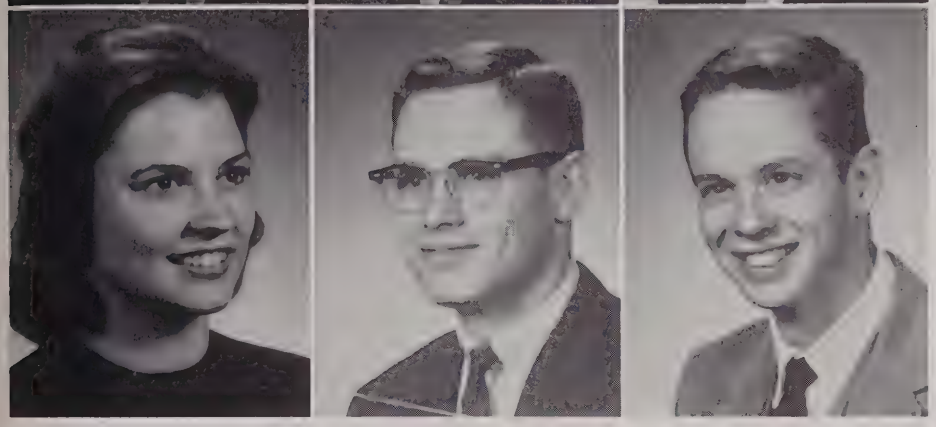

Karen Patricia Kuhfuss

William Bruce Latta

Donald Robert Lehmann

Ellen Lloyd Louthan

Mary Sue Lightfield

Joanna Ruth Lyon

Robert Pierce McComas

James Wesley Manhart

Alex Richard Maurizi

Diane Violet Melby

Philip Munson Merikle

Janet Nona Meyer

Robert Lynn Michielutte

Arthur Almy Moore

Michael Cabot Moore

Ann Lee Morgan

Cynthia Reed Morse

Helen Klarner Mower

Barbara June Nelson

Rebecca Ann Nelson

J. Marshall Nelson

Lane Wesley Newquist

Rita Louise Nielsen

Zabelle Ann Norsigian

Janis Anita Pachyn

John William Palmroth

William Julius Pannier

Nicholous Rainey Parsons

Frederick Hubert Pauls

Linda Agnes Pearson

Jerrold Melvin Peterson

Cole Jon Pierce

Robert Sidney Pekarek

Donald Earl Pont

Roger Henning Potter

David Louis Proebsting

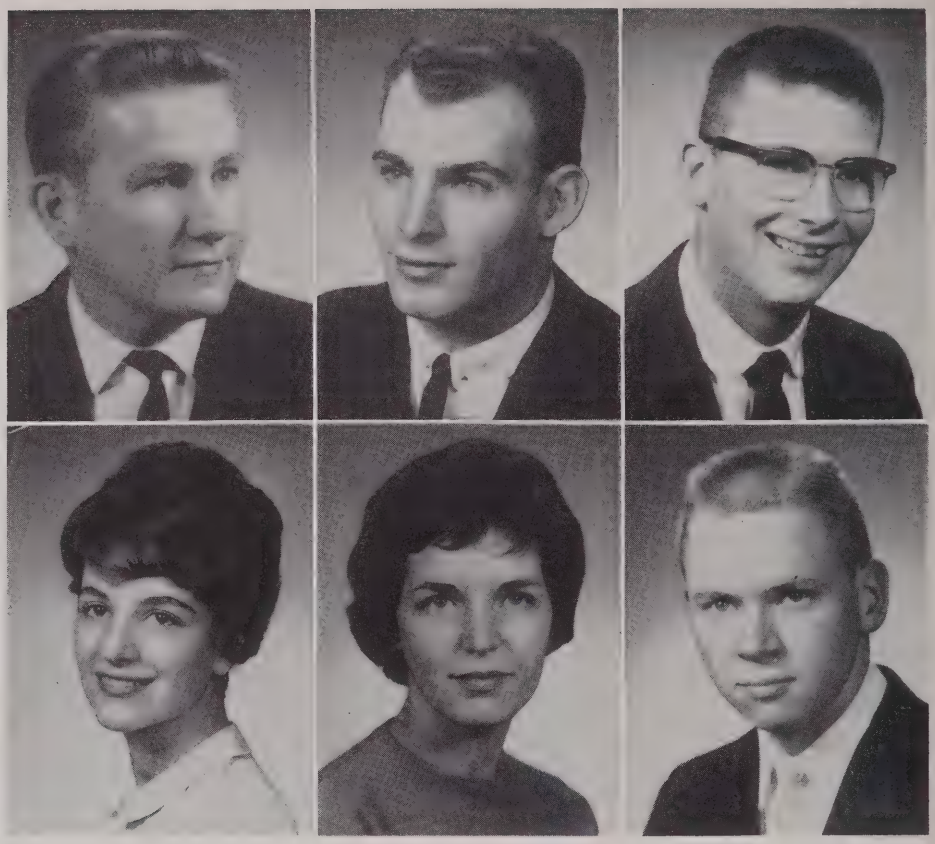

Zelda Ruth Rapport

Lisbeth Mason Reed

Julian John Rimpila

Raymond John Roper

William Miller Rose

Betty Jean Rucker

Douglas Robert Rushing

Leonard Paul Scheffler

Robert Kennedy Schmid

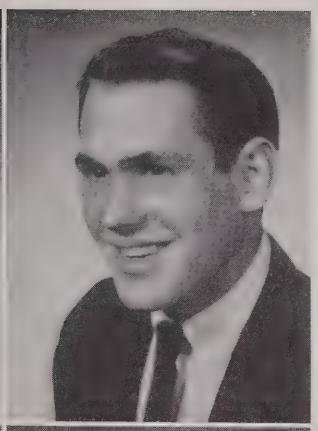

Sandra Sue Sherrick

Irene J. Skylas

James William Sterenberg, Jr.

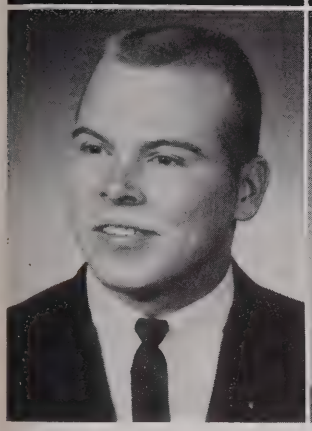
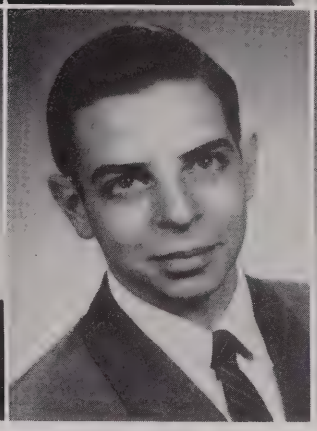

Lavirn Edgar Stisser, Jr.

Barry David Stone

Clark Allen Strader

Donald Lee Stancl

David Anthony Summers

William Albert Sutton

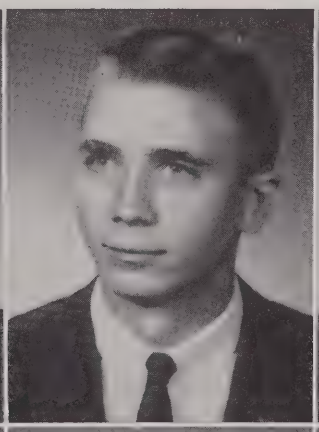
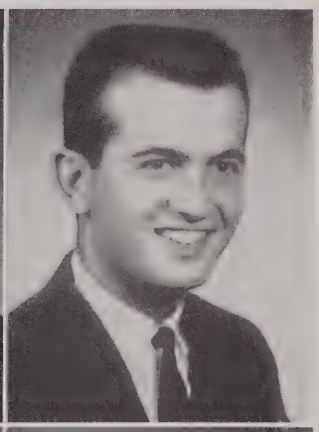

Anita Takahashi

Henry Martin Teitel

Gretchen Luise Utz

George Wayne Vance

Jeanne Van Gemert

Elizabeth Ellen Wallace

Mary Louise Watkins

Sally Anne Weaver

Henry Birdsall Weis III

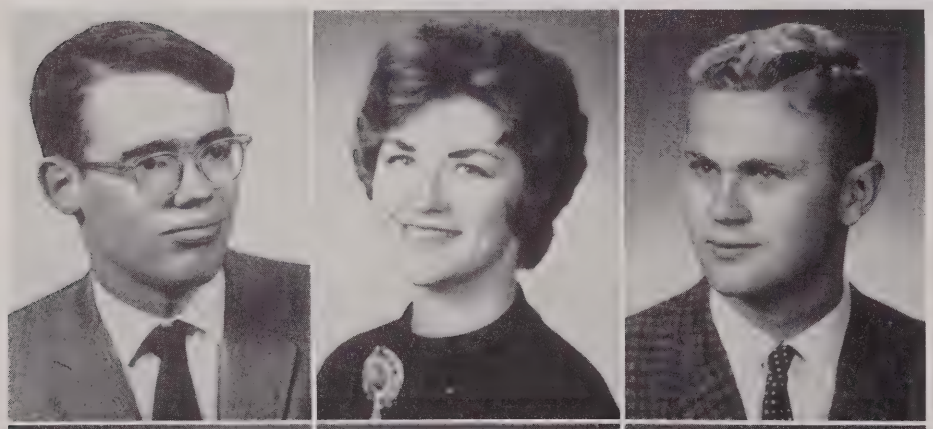

John Marvin Weller

Kaaren Fern Kristina Wellma

Kippert Carl Welzel

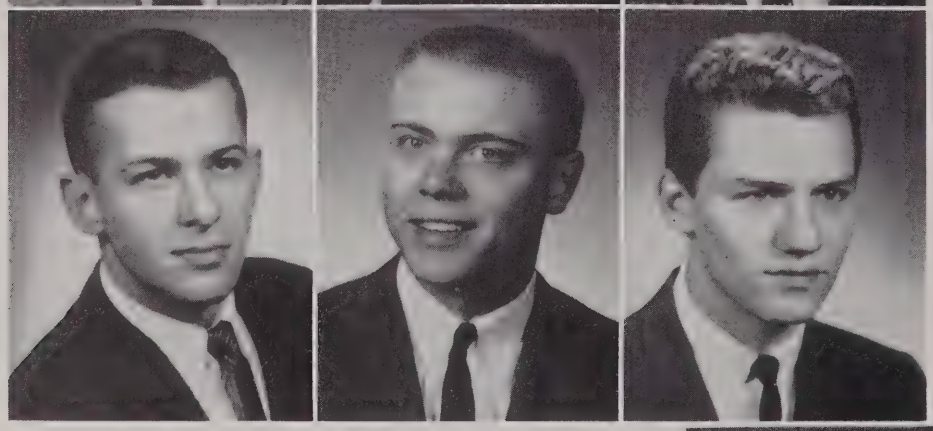

Richard Crawfort Wertz

William Lawrence Wingader

Brian Wesley Wood

Karen Barbara Yell

Elizabeth Carrington Young

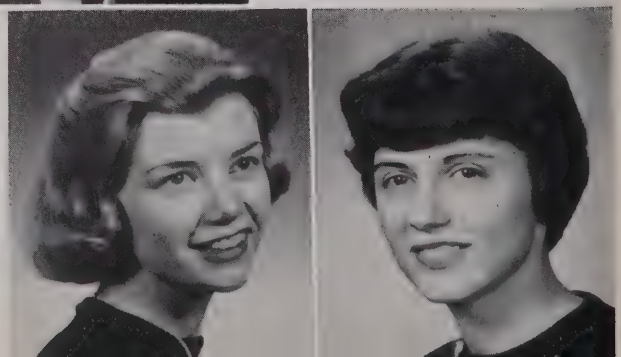

Juniors

Sally Amaden
Virginia Anderson
William Anderson
Barbara Andrews

Terry Anspach
Steve Aschenbrenner
Arlene Asp
Jeannean Babcock

Katherine Badger
Hollis Barber
Jacquelyn Barron
Tom Bice

Bob Biggers
Bruce Blasch
Claudia Bourne
Leta Bridges

Lloyd Bunning
Colleen Burgess
Will Burrow
Jeannette Choi

Cherie Christy
Pat Church
Caye C. Clark
Larry Clayton

Pat Clemmer
Eugene Crandall
Christine Dalby
Gail Dietrich

Karen Dittmer
Pat Dunn
Charles Eliott
Lee Engstrom

Barbara Fabian
Karen Fauth
Jack Fayhee
Laura Foster

Demarious Frederick
David Freund
Leon Gahwiler
Carole Garland

William Gelhaar
Linda Gist
Michael Goodman
Pamela Gorske

Jay Graening
Roger Griffith
Jim Gwyn
Holiday Haggard

Sharon Hallett
Melvin Harju
Sheldon Harsel
Janice Hasper

Norma Hedges
Shelia Hegy
Jory Henry
Katherine Hill

Tom Hoffmaster
Jacqueline Holland
Jack Holmes
Nancy Housh

Nedra Howard
Georgia Jackson
Charles Jacobowitz
Erik Jager

Marian Jaegerhuber
Dave Jensen
Mike Johnson
Claudia Johnston

Dan Kemp
Bonnie Kent
Sarah Kentta
Darrell Kincaid

Eileen Klimick
Larry Kreeb
Karen Kuntz
Don Lahr

Lynn Langford
Joyce Larson
Susan Larson
Susan Lass

Joan Lewin
Lynn Lewis
Clayton Loudon
David Lunde

Douglas McCorquodale
Fred McGehee
William McKenna
Pat McNelly

Leah Mallin
Carol Marker
Celia Meyer
Richard Michel

Robert Miers
Mary Lou Miller
Paul Mitchell
Gary Moe

Judy Moore
Mike Morrison
Ken Nachtnebel
Don Nagel

Nancy Naugle
Nick Nelson
Carol Olles
Claryssa Olson

Kay Paisley
Linda Parker
Roger Pearson
Lowell Peterson

Judy Pierce
Susan Pinkerton
Phil Pippenger
Carla Poppen

William Porcher
Mary Price
Ramona Reed
Richard Reno

Anne Rennison
Jan Rogozinski
Debbie Schneider
Darryl Schenk

Paul Schoaff
Donna Scott
James Seago
Robert Seibert

Cynthia Seward
Cathy Seyler
Howard Sherman
Gail Silberstorf

Cathy Skinner
Diane Smatlak
Terry Smith
Norman Solliday

Nancy Specht
Bruce Spencer
John Springer
Jody Stanfa

Donna Stark
Larry Stites
William Swanson
Dave Tagge

Steve Talmadge
Marilynne Tanberg
Roger Taylor
Mary Taylor

Steve Teeter
Joan Temple
Anne Thompson
Elizabeth Thompson

Mary Anne Tindall
Don Friesen
Julianna Turnquist
Bruce Turner

William Twigg
Mary Urban
John Ulreich
Carol Vick

Maria Vissat
Dorilee Walworth
Craig Wanggaard
Helen Warkentin

Ron Wier
Lawrence Wiley
Leslie Wood
Diana Woodward

Robert Woolsey
Lynn Wright
Jim Zamrazil
Elizabeth Zweifel

Senior Index

ABELS, SANDRA JO
Polo, Illinois; German
YWCA 1; Knox Student 2; German Club 2, 3, 4.

ACKERMAN, RICHARD CARLTON
Mt. Carroll, Illinois; Economics and Business Administration
Scabbard and Blade 4; Knox-Galesburg Symphony 2, 3; Student Senate 3; Young Republicans Club, Treasurer 3, President 4; Assistant Social Coordinator 4; Freshman Counselor 4.

BACKLUND, KAREN MARIE
Gurnee, Illinois; Sociology
Phi Mu 1, 2, 3, 4, Social Service Chairman 4; YWCA 1, 2; Young Democrats 2, 3, 4; Freshman Counselor 3; Band 1; Adelphi 1, 2; German Club 1.

BANDES, WILLARD JOHN
Downers Grove, Illinois; Mathematics
Phi Gamma Delta 1, 2, 3, 4, House Manager 3; Baseball 2, 3, 4, Co-Captain 4; Basketball 1, 3, Freshman Coach 4; Football 1, 2, 3, 4, Co-Captain 4; Track 1; Intramural Swimming 1; Intramural Wrestling 2, 3, 4; Intramural Basketball 2, 4; Intramural Track 1, 2, 3, 4; Intramural Bowling 2, 4; Intramural Baseball 1; WVKC 1, 3; Knox Student 3, 4, Sports Editor 4; Hunter Trophy 4; Freshman Counselor 4; Leadership Conference 4.

BECKHAM, CONE J.
Denver, Colorado; Mathematics and Chemistry
Tau Kappa Epsilon 1, 2, 3, 4; Intramural Basketball 1, 2, 3, 4; Intramural Bowling 1, 2, 3, 4; Intramural Tennis 1, 2, 3, 4; Intramural Softball 1, 2, 3, 4; Intramural Volleyball 1, 2, 3, 4; Student Senate 1.

BENHAM, LEE KENNETH
Morton, Texas; Mathematics
Friars 4; Dean's List; President of Student Senate 4; President of Young Democrats 3; President of Forensics Association.

BIBB, HAROLD DAVID
Centralia, Illinois; Biology
Alpha Delta Epsilon, Vice-President 2, 4, Secretary 3; Intramural Basketball 4; Senior Council; Knox Players 2, 3; Theatre 1, 2; Student Senate 2; Choir 1, 2.

BLAESING, ANN CHARLOTTE
Kankakee, Illinois; English Literature
Phi Mu 1, 2, 3, 4, Pledge Class Chaplain 1, Assistant Social Chairman 2, Social Chairman 4; Band 1; Knox Symphony 1; Whiting Hall Council 1; Williston House Council 2, Vice-President 3, President 4; KAWS 4; President's Round Table 4.

BRADSHAW, CLARE ELLEN
La Harpe, Illinois; Music
Sigma Alpha Iota, Secretary 2, President 3, Chaplain 4; Band 1, 2, 3, 4; Orchestra 2, 3, 4; YWCA 1.

BRAIDEN, DENNIS ALLEN
La Grange, Illinois; History
Tau Kappa Epsilon, Sergeant-at-Arms 4, Co. Rush Chairman 2, 3; Scabbard and Blade, Treasurer 4; Intramural Basketball 2, 3, 4; Intramural Volleyball 2, 3, 4; Intramural Golf 3, 4; Intramural Baseball 2, 3, 4; Intramural Cross Country 2; History Club; Senior Council.

BRINEY, GARY CLARK
Ipava, Illinois; Chemistry
Football 2.

BROWN, CHERYL MARIE
Mendota, Illinois; Biology
Phi Mu, Assistant Pledge Trainer 2, Song Leader 4; YWCA 1, 2, 3; Choir 1, 2.

BUTTERFIELD, BRUCE AUGUSTUS
La Grange, Illinois; English Literature
Alpha Delta Epsilon 1, 2, 3, 4; College Marshal 4; French Prize 2; Honor Student 1, 2, 3; Dean's List 1, 2; Student Senate 1, 2; Knox Student Staff 2, News Editor 3, Associate Editor 4; Honor Board 2, 3, 4; Choir 3, 4; French Club 1, 2.

CADY, BARBARA ELLEN
Redlands, California; Elementary Education
Pi Beta Phi 1, 2, 3, 4, Social Chairman 2, Panhellenic Delegate 3; YWCA 1, 2; Student Senate 1, 2; Theatre 1; Spanish Club 1; Military Ball Attendant 3; Homecoming Queen 3.

CARSRUD, WILLIAM JOHN
Denver, Colorado; Mathematics
Intramural Tennis 1, 2, 3; Senior Council

CHESKY, HELEN LOUISE
Brooklyn, New York; Modern Languages
YWCA 1; Knox Student 1, 2; Campus Chest 2, 3.

CHURCHILL, JACQUELINE K.
Sea Cliff, New York; Political Science
Delta Zeta, Social Chairman 2, 3, Recording Secretary 2, 4; Gale 1, 2, 3; Theater 1, 2; Panhellenic Council 3; KAWS 1, 2, 3.

COGSWELL, DIANE KAY
Park Ridge, Illinois; English
Alpha Xi Delta, Recording Secretary 2, Social Chairman 3, Treasurer 4; Dean's List 1, 2; Curtain Call 2, Treasurer 3, Secretary 4; Puddles 1; Student Senate 1, 2; YWCA 1, 2; Knox Student 1; Gale 2, 3; Post Residence Council 4; Theatre 1, 2; Knox Players 3, 4; Phi Beta 1, 2, Vice-President 4; Danforth Seminar 1, 2; Adelphi 1; Siwasher 4.

CRAIG, CHARLOTTE IRENE
Chicago, Illinois; Chemistry
Choir 1, 2, 3, 4; German Club 1, 2, 3, 4; Knox Players 3, 4; Theatre Costume Crew 1, 2, 3, 4; YWCA 1, 2, 3, 4.

DONALDSON, CYNTHIA
East Peoria, Illinois; Economics and Business Administration
Pi Beta Phi, Assistant Scholarship Chairman 2, Treasurer 3; Gale Business Staff 2, 3.

Senior Index

DORROH, PATRICIA LYNN

Waukegan, Illinois; Elementary Education

Delta Zeta, Pledge Trainer 2, 4, Treasurer 1, 2, Editor 2, Junior Panhellenic 1; Sigma Alpha Iota, Sergeant-at-Arms 2, Editor 3, Vice-President 4; Gale 1, 2; Knox Student 1, 2; Theatre 1; Campus Chest 3; YWCA 1, 4; Panhellenic Council 1, 2, 3, 4; Post Residence Council 4; Senior Council; Young Democrats 2, 3, 4.

DRINKALL, KEITH WAYNE

Galesburg, Illinois; Mathematics

Swimming Team 4; Intramurals 2; Young Republicans 4; Wesley Fellowship 2, 3, 4.

DUDE, JOAN THERESA

Wilmette, Illinois; Political Science

Delta Delta Delta 1, 2, 3, 4, Chaplain 3; Choir 1, 2, 3; Theatre, Costume Crew 1; YWCA 1, 2, 3; American Assembly Representative 3.

EAST, DENNIS, II

Jerseyville, Illinois; History

Phi Gamma Delta, Rush Chairman 4; Varsity Football 2, 3, 4; Freshman Football; Intramural Basketball 1, 2, 3, 4; Intramural Bowling 1, 2, 3; Intramural Softball 1, 2; Intramural Golf 1, 2, 3, 4; Intramural Swimming 1, 2; IFC, Treasurer 4; History Club; WVKC 2, 3.

EDGREN, JOHN ROBERT

Clinton, Iowa; Physics and Mathematics

WVKC 2; German Club 3, 4; Social Board 4; Theatre 4; Knox Players 4.

ELFLINE, GERALDINE SMITH

Galesburg, Illinois; Biology and Chemistry

Alpha Xi Delta, Panhellenic Representative 3, President 4; Knox Student 3, 4; Panhellenic Council 3; YWCA 1, 2, 3.

ELFLINE, ROBERT JOHN

Galesburg, Illinois; Economics and Business Administration

Beta Theta Pi, Secretary 2, House Manager 3; Intramural Basketball 1, 2; Intramural Swimming 2; Intramural Volleyball 1, 2; Intramural Wrestling 2; Tennis 2; Swimming 1; Football 3; Knox Student 3, 4, Advertising and Business Manager, IFC 2

FABIANIC, DAVID A.

Alton, Illinois; Psychology

Friars; Pi Sigma Alpha; Curtain Call; Intramural Basketball 1; Knox Players; Alpha Pi Alpha.

FLUENT, ALLEN MICHAEL

Park Ridge, Illinois; Philosophy-Religion

Young Democrats 1, 2, 3, 4, Publicity Chairman 2, Political Activities Chairman 3; Campus Christian Fellowship Chairman 4; Adelphi 4; Danforth Seminar 1.

FULTON, RICHARD MELVIN

Peoria, Illinois; Political Science

Phi Gamma Delta 1, 2, 3, 4, Corresponding Secretary 3, House Surgeon 4; Pi Sigma Alpha 3, 4; Curtain Call 2, 3, 4; Freshman Basketball; Intramural Basketball 2, 3, 4; Intramural Softball 1, 2, 3, 4; IFC 3, 4; Student Assistant in Political Science Department 4; WKCG 1, 2, 3; Young Democrats 1, 2, 3, Vice-President 3; Choir 1, 2, Vice-President 3, President 4; Senior Council; Theatre, Actor 1, 2, Stage Manager 3, Director 3, 4, Business Manager 2, 3; Knox Players 3, 4.

GANE, EUSTACE HAROLD, II

Greenwich, Connecticut; Political Science

Football 2, 3, 4, Co-Captain 4; Baseball 1, 2; Intramural Basketball 2, 3, 4; Intramural Bowling 2; Student Senate 1.

GANE, SUE HADLEY

Greenwich, Connecticut; Education

Pi Beta Phi, Censor and Settlement School Chairman 2, 3, 4; Gale Advertising Staff 1, 2, 3.

GLEASON, JUDITH ANN

Chicago, Illinois; English Literature

Pi Beta Phi, Treasurer 1, 2; Student 1; Gale 1; YWCA 1, 2; KAWS 1, 2, Treasurer 3; Newman Club 1, 2, 3, Treasurer 4; Freshman Counselor 4.

GOSSROW, ROBERT WILLIAM

Cicero, Illinois; Mathematics

Beta Theta Pi, Secretary 2, 3, President 3, 4; Friars, 4; Intramural Baseball and Golf; Knox Student 1, 2, 3, 4, Sports Editor 3, Managing Editor 4.

GRAHAM, PATRICK FRANCIS

Rutherford, New Jersey; Economics

Phi Gamma Delta 2, Historian 3, 4; Friars; Distinguished Military Student; Dean's List 2, 3, 4; Varsity Golf 2, 3, 4; Intramural Basketball; Intramural Golf; Intramural Ping Pong; Intramural Softball; Intramural Bowling; Chairman Knox Honor Board 4, Member 2, 3, 4; Vice-President of Senior Class; Newman Club 1, 2, 3, 4; Gale 2, 3; Freshman Council; Department Assistant Economics 3, 4; K Club.

GRONEMEYER, PATRICIA LYNN

Evergreen Park, Illinois; Mathematics

Alpha Xi Delta, Scholarship Chairman 1, 2, Assistant Treasurer 2, Pledge Trainer 4; Class Scholar 1, 2; Theatre Costume Crew 2; YWCA 1, 2, 4; German Club 2, 4; Post Residence Council 4.

HAINES, HARVEY BLAIR

Elmwood, Illinois; Economics

Beta Theta Pi, Song Leader 2, President 3, Vice-President 4; Intramural Basketball, Swimming, Golf; Choir 1, 2, 3; IFC 2, 3.

HARDING, COLIN MacLEAN

Walpole, Massachusetts; Political Science

Phi Gamma Delta, Social Chairman 2, Assistant Treasurer 2, 3, Treasurer 4; Intramural Track; Intramural Swimming; Intramural Softball; WVKC 1, 2, 3, Program Manager 3; Knox Student 1, 2, 3, 4; Young Republicans 1, 2.

HARPER, JAMES FARRELL

New York City, New York; Modern Languages

Pi Sigma Alpha 4; Intramural Track 1, 3, 4; Intramural Tennis 1; Varsity Track 2; Student Senate 2; French Club 1, 4; Young Democrats 2

Senior Index

HERLOCKER, DAVID WEBB
Washington, Illinois; Chemistry
Alpha Delta Epsilon 1, 2, 3, 4; Intramural Cross Country 2, 3, Captain 4; Intramural Basketball 1, 2, 3, 4; Intramural Football 1, 2, 3, 4; Intramural Softball 1, 2, 4; Intramural Track 2, 4; Young Republicans 1, 2, 3, 4.

HINTZSCHE, JOHN LeROY
Esmond, Illinois; Physics
Tau Kappa Epsilon, Pledge Trainer 4; Scabbard and Blade 3, 4; Intramural Track 1, 2; Intramural Softball 1, 2, 3; Intramural Basketball 2, 3.

HOFFMAN, CHARLES ALLEN
Flushing, New York; Speech and Theatre Arts
Beta Theta Pi; Curtain Call; Freshman Baseball; Intramural Bowling; Intramural Wrestling; Intramural Basketball; Intramural Baseball; WVKC 1, 2; Knox-Galesburg Symphony 1; Theatre 1, 2, 3, 4, Student Teaching Assistant for Technical Theatre 4; Theatre Planning Board 4; Knox Players, Editor of Bulletin 3; Senior Council.

HOFFSTADT, CONSTANCE FLORA
Chicago, Illinois; Biology
Alpha Xi Delta, Membership Chairman 4; Mortar Board 4; YWCA 1, 2, Vice-President 3, President 4; KAWS 2, Vice-President 3, President 4; Band 1; German Club 1; Danforth Seminar 1, 2; President's Roundtable 4.

HOGAN, ROGER LLOYD
Galesburg, Illinois; Biology
Sigma Nu 1, 2, 3, 4; Pi Sigma Alpha 4; Scabbard and Blade 3, 4; Knox Rifle Team President 1, 2, 3, 4.

HOHMAN, WAYNE RICHARD
Culver, Indiana; Biology
Alpha Delta Epsilon 1, 2, 3, 4; Scabbard and Blade 3, 4; Intramural Basketball 1, 2, 3; Intramural Baseball 2; Choir 1, 2; Band 1; Theater 1; Biology Laboratory Assistant 4.

HOLT, CHARLES GROVE
Sturgis, Michigan; Economics and Business Administration

HOPE, NANCY LEE
University City, Missouri; Modern Languages
Phi Mu 1, 2, 3, 4, Secretary 4; Honor Student 1; Knox Student 1, 2, 3; YWCA 1, 2, 3; Young Democrats 2, 3; Student Counselor 3; Whiting House Council 1, 2; Post Residence Council 4.

HUGHES, MARY KATHERINE
Chicago, Illinois; Music Education
Delta Zeta, Song Leader 2, Rush Chairman 2, 3, President 4; Phi Beta, Pledge Trainer 3; Choir 1, 2, 3, 4; YWCA 3, 4; KAWS 2, 3, 4, Treasurer 4; Young Republicans 1, 2, 3, 4; Panhellenic Council 4.

JERINA, DONALD M.
River Grove, Illinois; Chemistry
Sigma Nu, Scholarship Chairman 2, 3, Pledge Trainer 2, President 4; Dean's List 2, 4; Intramural Wrestling 3, 4; Intramural Bowling 2, 3, 4; Intramural Swimming 3, 4; IFC 2, 3; Freshman Counselor 3; Director of Audio Visual Aids Department 2, 3, 4; Organic Chemistry Laboratory Instructor 4.

KARR, MARY LOUISE
Clinton, Illinois; English Literature
Pi Beta Phi, Pledge Class Secretary 1, Assistant Rush Captain 2, Rush Captain 3, Vice-President 4; Student Senate 1; Gale 1, Index Editor 2, 3, Editor 4; YWCA 1, 2, 3; Williston Hall Council 3; English Department Teaching Assistant 4.

KELEHER, KATHERINE ELIZABETH
Chicago, Illinois; Modern Languages
Phi Mu; Social Board 3, 4;; Theater, Makeup and Costume; YWCA.

KONOPASEK, FRANK LOUIS
Tinley Park, Illinois; Pre-Dental
Tau Kappa Epsilon 1, 2, Chaplain 3, Social Chairman 3, 4; Intramural Swimming 1; Gale 1; Student 1; Junior IFC President 1; IFC 2, 3, 4; Social Coordination 1, 2, 3, 4; Scabbard and Blade, Secretary 3, 4.

KNOX, JOANNE JEAN
Sandwich, Illinois; Theatre
Alpha Xi Delta 1, Assistant Pledge Trainer 2, 3, 4; Curtain Call 2, 3, President 4; Knox Players 3, 4; Williston Hall House Council 2; Gale 4; YWCA 1; Knox Social Board Entertainment Chairman 4; Phi Beta 1, 2, President 3, Historian 4; Theatre 1, 2, 3, 4.

KOVARIK, WARREN JOSEPH
Cicero, Illinois; Political Science and Economics
Alpha Delta Epsilon, Rush Chairman 3, President 4; Pi Sigma Alpha; Baseball 1, 2; Intramural Basketball; Intramural Volleyball; Intramural Ping Pong; Intramural Softball; Student Senate 3; IFC 4.

KUCIK, ROBERT LAURENCE
Westchester, Illinois; Political Science
Beta Theta Pi 1, 2, 3, Rush Chairman 4; Intramural Baseball 1; Intramural Wrestling 2; Intramural Basketball 2, 3, 4; Varsity Baseball 2, 3, 4; Freshman Baseball; Varsity Football 2, 4; Freshman Basketball.

KUHFUSS, KAREN PATRICIA
Mackinaw, Illinois; Modern Languages
Delta Delta Delta 1, 2, 3, 4, Vice-President and Pledge Trainer 4, Song Leader 4; Mortar Board 4; Sigma Alpha Iota 3, 4; Gale 2, 3; Choir 1, 2, 3, 4; Board of Public Relations 3, 4; Pearl Harris Award 3; YWCA 1; Post Residence Council Vice-President 4; Freshman Council 1; Social Board 2, 3; Freshman Counselor 3; President's Roundtable 3; Senior Council; Homecoming Court 3; Military Ball Attendant 3.

LEHMANN, DONALD ROBERT
Mokena, Illinois; History
Beta Theta Pi, Corresponding Secretary 4; Friars 4; Lorraine Smith Prize in English; Student Counselor 4; Swimming, Co-Captain; Theatre; Siwasher, Editor 4; Pioneer, Editor 4; Board of Publications 3; Adelphi.

LIGHTFIELD, MARY SUE
Pompano Beach, Florida; English
Pi Beta Phi 1, 2, Scholarship Chairman 3, Pledge Trainer 4; Puddles 2, 3; Freshman Counselor 4; WVKC 2, 3, 4; YWCA 1, 2, 3.

Senior Index

LOUTHAN, ELLEN LLOYD
Chicago, Illinois; Economics and Business Administration

Pi Beta Phi, Assistant Treasurer 3, Secretary 4; Sorority Bowling League 4; Gale Staff 2, 3; YWCA 1, 2, 3; Young Republicans 3, 4.

LYON, JOANNA RUTH
Oneida, Illinois; Music Education

Phi Mu 1, 2, 3, 4; Sigma Alpha Iota 2, 3, 4; Orchestra 1, 2, 3, 4; Band 1; Choir 1, 2, 3; Theatre 1, 2; Whiting Hall Council, President 4.

MANHART, JAMES WESLEY
Stewardson, Illinois; Music

Phi Beta Kappa 4; Dean's List 1, 2, 3, 4; Honor Student 1, 2, 3, 4; Intramural Volleyball 1; Intramural Badminton 3; Knox-Galesburg Symphony Orchestra 3, 4; Choir 4; Knox Band 3; Chamber Music Group 3, 4; Danforth Seminar 1; German Club 2, 3, Treasurer 3; Theatre.

MAURIZI, ALEX RICHARD
Skokie, Illinois; Mathematics

Dean's List; Phi Beta Kappa

MELBY, DIANE VIOLET
Bensenville, Illinois; English Literature

Delta Delta Delta 1, 2, 3, 4, Junior Panhellenic Representative 3; Gale 1; Knox Student 2; Panhellenic Council 3; Williston Hall Council 3; Military Ball Queen 3.

MERIKLE, PHILIP MUNSON
Tenafly, New Jersey; Psychology

Phi Gamma Delta 1, 2, Pledge Trainer 3, Recording Secretary 4; WVKC 2, 3; Dean's List; Phi Beta Kappa; Gale 4.

MEYER, JANET
Knoxville, Illinois; Mathematics

Delta Delta Delta 1, 2, 3, 4, Rush Chairman, Recording Secretary; Mortar Board 4; Dean's List 2, 3, 4; Puddles, Vice-President 3, President 4; Secretary of the Senior Class.

MOORE, MICHAEL CABOT
Park Forest, Illinois; Chemistry

Intramural Basketball 1, 2, 3, 4; Intramural Baseball 1, 2; Intramural Track 3; Scabbard and Blade 3, 4.

NIELSEN, RITA LOUISE
Palatine, Illinois; Modern Languages

Williston House Council 4; Newman Club 1, 2, 3, 4.

NEWQUIST, LANE W.
Glen Ellyn, Illinois; English Literature

Beta Theta Pi 3, 4; Intramural Golf 1; Intramural Softball 2; Intramural Tennis 3, 4; Knox Student Senate; Board of Review 1; Board of Public Relations 1, 2, 3, 4, Co-Chairman 3, 4; IFC 2; Health Service Student Assistant 3; Student Counselor 4; Dormitory House Assistant 4.

NORSIGIAN, ZABELLE ANN
East St. Louis, Illinois; English Literature

Phi Mu, Reporter 2, Secretary 3 Vice-President 4; Mortar Board 3, 4; Knox Student 1, 2, 3; Campus Chest 2, 3; YWCA 1, 2, 3; Young Democrats 2, 3; Senior Council.

PACHYN, JANIS ANITA
Hazelcrest, Illinois; English Literature

Phi Mu, Corresponding Secretary 4; Knox Student 1, 2, Theatre 1, 2

PALMER, JON CARL
Galva, Illinois; Chemistry

Alpha Delta Epsilon 1, 2; Faculty Prize Scholarship; Dean's List 3, 4.

PANNIER, WILLIAM JULIUS, III
San Bruno, California; Economics and Business Administration and Political Science

Pi Sigma Alpha 4; Choir 1; Gale 1; Young Republicans 1, 2, 3, 4; Newman Club 1, 2.

PARSONS, NICHOLOUS RAINEY
Birmingham, Michigan; Theatre-Speech

Pi Beta Phi 1, 2, 3, 4, President 4; Curtain Call; Theatre.

PAULS, FREDERICK H.
Oregon, Illinois; Political Science

Dean's List 2, 3, 4; Pi Sigma Alpha 2, 3, President 4; Scabbard and Blade 3, Vice-President 4; Student Counselor 4; Intramural Bowling 1, 2, 3; Spanish Club 1; Student Senate 2; Theatre 1, 2; Young Republican Club 1, Secretary 2, President 3, 4; Illinois Young Republican Federation 1, 2, 3, 4; Curtain Call 2, 3.

PEARSON, LINDA A.
Chicago, Illinois; History

Alpha Xi Delta 1, 2, Corresponding Secretary 3, Social Chairman 4; Gale 1, 4; YWCA 1, 2, 3; Theatre 1, 2; Newman Club 1, 2, 3; Counselor 4.

PEKAREK, ROBERT S.
Berwyn, Illinois; Biology

Alpha Delta Epsilon, Steward 3, 4; Scabbard and Blade 4; Intramural Wrestling 1, 2; Intramural Volleyball 1, 2, 3, 4; Intramural Basketball 1, 2, 3, 4; Intramural Baseball 1; Intramural Softball 1, 2, 3, 4; Intramural Track 2, 3; Biology Laboratory Instructor 4.

PETERSON, JERROLD MELVIN
Lombard, Illinois; Economics and Business Administration

Phi Gamma Delta, Social Chairman 3, 4; Football 1; Track 1, 2; Intramural Basketball, Softball, Track, Cross Country; Campus Chest 1, 2, 3; WVKC 2.

PONT, DONALD EARL
Knoxville, Illinois; Education

Senior Index

RAPPORT, ZELDA "RIKI" RUTH
West Hartford, Connecticut; History
Pi Beta Phi 3, 4, Scholarship Chairman 4; Gale 2, 3; Senior Council; Williston Hall Council 4; History Club, President 4; YWCA 3.

REED, LISBETH MASON
Birmington, Michigan; English Literature
Delta Delta Delta, Treasurer 3, Marshal 4; Honor Student 1, 2; YWCA 1; Student Senate 3, Secretary 4; Treasurer of Freshman Class; President's Roundtable 4.

RIMPILA, JULIAN JOHN
Chicago, Illinois; Chemistry
Tau Kappa Epsilon 1, 2, 3, 4; Scabbard and Blade 3, 4, President 4; Dean's List 3, 4; Distinguished Military Student 4; Intramural Basketball 2, 3, 4; Intramural Softball 2, 3, 4; Military Ball Chairman 4.

ROPER, RAYMOND JOHN
Rockford, Illinois; Sociology
Alpha Delta Epsilon 1, 2, Chaplain 3, Intramural Manager 3, 4; Intramural Wrestling 1; Freshman Basketball Manager 1; Student 1, Sports Editor 2, 3.

RUSHING, DOUGLAS ROBERT
Kirkwood, Illinois; Chemistry
Table Tennis 2, 3, 4.

SCHEFFLER, LEONARD PAUL
Columbia, Missouri; English
Alpha Delta Epsilon, Rush Chairman 3, 4; Intramural Basketball 1, 2, 3, 4; Intramural Volleyball 1, 2; Intramural Baseball 1, 2, 3, 4; IFC 2; Student 3, 4; Variety Show 3; WVKC Radio 3; Choir 1.

SCHMID, ROBERT KENNEDY
Winnetka, Illinois; Political Science
Beta Theta Pi 2, 3, 4; Intramural Volleyball 2, 3, 4; Intramural Bowling 2, 3, 4; Intramural Wrestling 2, 4.

SHERRICK, SANDRA SUE
Loraine, Illinois; Modern Languages
Phi Mu 1, 2, 3, President 4; Mortar Board 4; Band 1, 2; Theatre Crew 1; Union Board 3, 4; Knox-Galesburg Symphony Orchestra 1, 2, 3; Freshman Counselor 3.

SKYLAS, IRENE J.
Chicago, Illinois; History and Political Science
Alpha Xi Delta, Historian 4; Young Republicans 1, 2, 3, 4; History Club 2, 3, 4; Choir 1, 2, 3.

STANCL, DONALD LEE
Berwyn, Illinois; Mathematics
Honor Board 3, 4; Phi Beta Kappa 3, 4.

STONE, BARRY D.
Chicago, Illinois; English
Knox Student Columnist 1, 2; WVKC 1; All-School Show Writer-Director 2, 3; Union Board 4; Social Board 3, Chairman 4.

SUMMERS, DAVID ANTHONY
Charleston, Illinois; Psychology
Tau Kappa Epsilon, Treasurer; Intramurals.

TEITEL, HENRY MARTIN
Scarsdale, New York; Economics and Business Administration
Beta Theta Pi, 1, 2, Rush Chairman 3, Secretary 4; Intramural Basketball 2, 3, 4.

UTZ, GRETCHEN LUISE
Peru, Illinois; English Literature
Young Democrats; Newman Club; Social Board.

VAN DYKE, ANITA TAKAHASHI
St. Louis, Missouri; Chemistry
Young Democrats 3, 4; Spanish Club 1; German Club 3; Adelphi 1; Student Senate 1; YWCA 1, 2.

VAN GEMERT, JEANNE
New Rochelle, New York; English Literature
Student Senate 2, 3; Puddles 1, 2; Gale 4.

WALLACE, ELIZABETH ELLEN
Urbana, Illinois; English Literature
Delta Delta Delta, Pledge Class Treasurer 1, Assistant Social Chairman 2, Social Chairman 3, President 4, Senior Panhellenic Delegate 4; Student 1; Puddles 1, 2, 3, 4; Panhellenic Council 4; Leadership Conference Panel Member 4; Freshman Counselor 3; Homecoming Queen Candidate 3, 4; Military Ball Queen Candidate 3.

WARKENTIN, ROSE MARIE
West Chicago, Illinois; Elementary Education
Orchestra 1, 2, 3; Band 1, 2, 3, 4; Choir 1, 2, 3, 4.

WATKINS, MARY LOUISE
McHenry, Illinois; Elementary Education
Delta Delta Delta 1, 2, 3, 4; Homecoming Queen Court 3; YWCA 1, 2; KAWS 4; Young Republicans 3, 4; Cheerleader 1, Co-Captain 2, Captain 3; Theatre 1; Freshman Counselor 3.

WEAVER, SALLY ANNE
Williamsfield, Illinois; Education
Phi Mu 1, 2, 3, 4; Student 1, 2; YWCA 1, 2, 3; Young Republicans 3, 4; Knox Concert Band 1, 2; President's Roundtable 2.

WINGADER, WILLIAM LAWRENCE
Glen Ellyn, Illinois; Economics and Business Administration
Tau Kappa Epsilon, Social Chairman 3, President 4; Friars 4; Baseball 2, 3, 4; Intramural Volleyball 3; Student Senate 3; IFC 3, 4; Senior Class Treasurer 4; K Club.

YELL, KAREN BARBARA
Chicago, Illinois; Elementary Education
Delta Delta Delta 3, 4; Theatre 4; YWCA 3; Young Republicans 3, 4; WHHC 3.

The 1962 Gale Staff

MARY L. KARR
Editor

Copy Editor ..... **Millicent Handrich**
Index Editor ..... **Diana Woodward**
Faculty and Administration ..... **Riki Rapport**
Greeks ..... **Judy Fesler**
Organizations ..... **Nancy Naugle**
Sports ..... **"Scoop" Lawrence**
Juniors and Seniors ..... **Linda Schuster**
Art Editors ..... **Susan Garbutt**
Jeanne Van Gemert

Copy Staff
Marshall Nelson
John Miller

Photography
Stewart Dyke
Tenneson Studio
Holcomb Studio

JACK WEIS
Business Manager

Advertising Staff
The Phi Delt Pledges
Ellen Louthan
Pinky

Circulation
Linda Schuster

Faculty Advisor
John Cerovski

Acknowledgments
M. Max Goodsill
Tom Bice

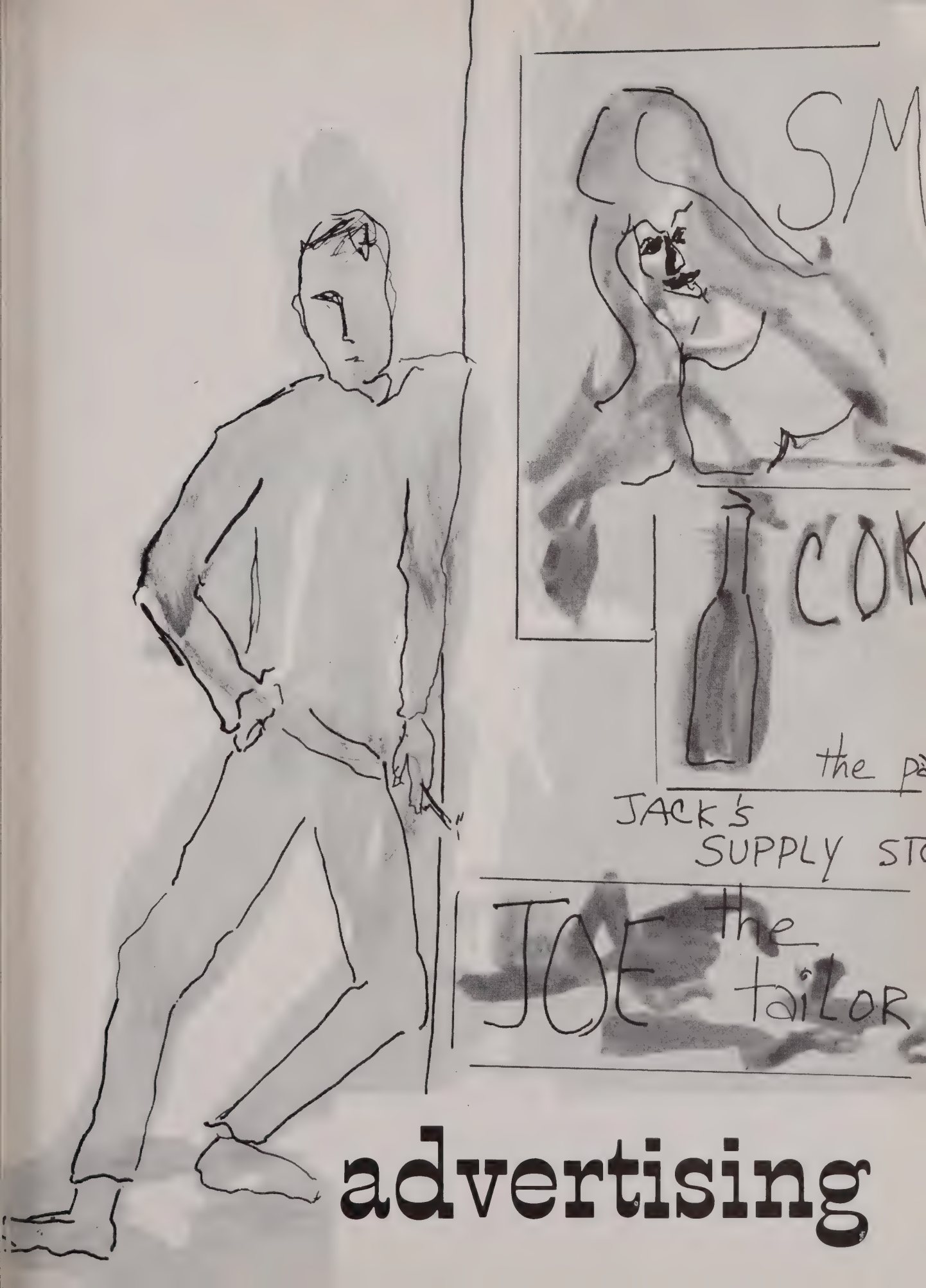

advertising

Meadow Gold Ice cream

"The Milk That's Loved by
Young and Old Is
Mighty Good It's . . .
MEADOW GOLD"

Meadow Gold Ice cream

World's Tastiest Way to Get Concentrated Pep

Meadow Gold Dairy Products

BROWN SPECIALTY CO.
Sponsor of Town & Country Food Stores

Distributors for

Del MONTE

and

SNOW CROP FROZEN FOODS

Galesburg, Illinois

Compliments of Your

Galesburg Dairies

PARK DRIVE

GOLDEN CREAM

HIGGINS' ROSZELL

Phone DI 3-1185
101-151 Cedar Ave.
Galesburg, Illinois

Hawkinson Mfg. Co.

CUSTOM MILLWORK

Formica
Cabinet Work
Stair Work - Sash
Doors - Screens
Moldings
Frames

THOMAS PLUMBING & HEATING CO.

Plumbing, Heating, Air Conditioning
Welding, and Trenching

Phone: DI 3-1101 2262 Grand Avenue

Galesburg, Illinois

Compliments of

NO DONUTS LIKE Dixie Cream GLAZED DONUTS

As seen in The Saturday Evening POST

FRED W. THIELE

DICK BLICK COMPANY

GALESBURG, ILLINOIS

12,000 Creative Products for the Working Artist

FREE Catalog on request

O.T.'s

O. T. JOHNSON'S

"Galesburg's Greatest Department Store Since 1862"

Celebrating

Our **100**th Year

in

Galesburg!

LICENSED
ELECTRICAL CONTRACTORS

THOMAS Electric SHOP

W. Brooks at Monmouth Blvd., Galesburg

Phone: DI 2-1195

Compliments of

LAGOMARCINO-GRUPE FRUIT COMPANY

WHOLESALE

FRUITS — VEGETABLES
FROZEN FOODS

GALESBURG, ILLINOIS

Complete . . .

Banking and Trust Facilities

Established 1863

Member of Federal Deposit Insurance Corporation

BANK OF GALESBURG

Member
Federal Deposit Insurance Corporation
Federal Reserve System

Main at Kellogg — Galesburg, Illinois

COMPLIMENTS OF

MECHANICS HOMESTEAD & LOAN ASSN.

250 E. MAIN

"WHERE THOUSANDS SAVE MILLIONS"

Phone DI 2-4145

PALMGREN'S

Quality Floor Coverings ▪ Styled For Tomorrow

Carpets — Linoleums and Tile

★ ★ ★ ★

429 East Main Street — Phone DIckens 3-9296

GALESBURG, ILLINOIS

Compliments

Of

GALESBURG BUILDERS SUPPLY CO.

Ready Mixed Concrete

LE GRAND'S

SERVICE STATION

Public Square

Phone: DI 3-9539

RAY ANDERSON CLEANERS

LICENSED "SANITONE" CLEANER

SERVICE — QUALITY

380 E. FREMONT **PHONE DI 3-2191**

FIDELITY FEDERAL

SAVINGS & LOAN ASSOCIATION

A Safe Place To Save

Main and Cherry Streets Galesburg, Illinois

W. A. JORDAN
COMPANY

MORE THAN

SIXTY YEARS OF PROGRESS

IN WHOLESALE FOOD DISTRIBUTION TO INDEPENDENT GROCERS RESTAURANTS AND INSTITUTIONS

Sponsors of

RED and WHITE FOOD STORES

AAA

HAWTHORNE MOTEL
Route 150 North
GALESBURG, ILLINOIS

Phone: DI 3-3188

"The Sign of Service"

McGREW & McGREW AGENCY, INC.

Phone: DI 2-4153

35 SOUTH PRAIRIE STREET
GALESBURG, ILLINOIS

Lucille R. West Robert E. Miller
John H. Fischer

Compliments of

PENNEY'S
ALWAYS FIRST QUALITY!

Compliments

of

ARMY ROTC

Compliments of Your Galesburg Bakers

HOWE
LUCKY BOY
SCANDIA
STRANDS

Nevius Printing Company

DI 3-4116

71 East Simmons Street

SIMPSON - POWELSON LUMBER COMPANY

THE COMPLETE BUILDING MATERIAL STORE

159 SOUTH PRAIRIE STREET

PHONE DI 2-4135

KELLOGG-DRAKE & CO.
The Store of Quality
GALESBURG, ILLINOIS

YOUR REXALL STORE

IS

HAWTHORNE DRUG CO.

All Drug and Cosmetic Needs

BILL WILSON — W. W. WILSON

Phone DI 2-5151

15 E. Main Galesburg

COMPLIMENTS OF

KLINE'S

DEPARTMENT STORE

309 EAST MAIN

BERG'S TV and APPLIANCE

ADMIRAL

TELEVISION
RADIO
STEREO
REFRIGERATORS
FREEZERS

Ph. 343-9805

Bacher's
QUALITY FIRST
FRENCH DRY CLEANING CO.

53 E. Simmons Ph. DI 2-2312

Free Pickup and Delivery Service

Gerwig's
COMBINED WITH
GROSSMAN'S

Compliments of

STERN & FIELD

L.B. Bell Co
MANUFACTURING FURRIERS

FUR AND CASUAL WEAR

444 E. MAIN

Phone DI 3-4112

CONGRATULATIONS
CLASS OF '62

•

GALE WARD ATHLETIC GOODS

39 North Prairie

Phone: DI 3-2712

Hutcomb's Studio

The GALE Portrait Photographer

PORTRAITS WEDDINGS

In Galesburg Since 1917

THE FARMERS AND MECHANICS BANK

In Galesburg Since 1869

MEMBER

Federal Reserve System Federal Deposit Insurance Corporation

Best Wishes

ATHOL ODELL

Odell's Diamonds

Hill Arcade Bldg. Galesburg

Compliments

of

PEOPLE'S

FUEL AND COKE CO. ▼ **MATERIAL AND SUPPLY**

Phone DI 2-6151

Galesburg Construction Co.

INC.

General Contractors

Office and Warehouse: South Seminary at East Brooks

Galesburg, Illinois

Dial DIckens 3-1181 P. O. Box 710

GAY-LUX PAINT PRODUCTS

KARNARTEX COATINGS, DIV.

Kish Industries, Inc.

PROTECTIVE COATINGS
FOR HOME AND INDUSTRY

Galesburg, Illinois

Consumers'

GRAIN and SUPPLY CO.

Grain, Seed Feed

Agricultural Chemicals

GALESBURG, ILLINOIS

BENEDICT MUSIC CO.

Mr. and Mrs. Gail Flesher
(Owners)

Sheet Music
Pianos - - Band Instruments
Repairs - - Accessories

"Everything Musical"

58 Years in the Same Place

Next to Martie's Phone DI 3-7018

KELLY'S BARBER SHOP

AIR CONDITIONED

Quick, Efficient Service
Phone DI 2-2816

Between Walgreen's and West Theatre

40 SOUTH PRAIRIE STREET
Galesburg, Illinois

KEEP SMILING — KEEP NEAT

Martie's

RESTAURANT

AMERICAN — ITALIAN FOODS

- OVER 200 VARIETIES OF PIZZA
- CHOICE STEAKS
- SPAGHETTI
- HALF OF A FRIED CHICKEN
- AMERICAN AND ITALIAN DISHES
- SEA FOODS

CARRY OUT SERVICE

CATERING SERVICE

DI 3-5513

FREE DELIVERY

Martie & Sonny Fiacco

YOUR HOSTS

72 S. Cherry

Try Our Really-Big-Sandwich

COMPLIMENTS

OF

A

FRIEND

your off-campus bookstore

carroll's

THE
BROADVIEW HOTEL

Public Square

Phone DI 2-6191

Compliments of

Rogers Shoes

230 East Main Street

its from
halpern's!

JACK'S SUPPLY STORE

Nationally Advertised Brands:
- Work Clothes • Casual Wear
- Camping Equipment • Levis
- Tarpaulins • Western Wear
- Army & Navy Goods

North Side of Square
GALESBURG, ILLINOIS

"THANK YOU"

The Spirit of "Old Siwash"

Rich in historical tradition are Knox College and Galesburg. Keeping bright the memories of the midwestern pioneers is the Custer Inn's Homestead Room. Cheery and glowing with warmth from the open fireplace, the Homestead features authentic old china, oaken furniture and ancient firearms. Best of all, in this room flourish the finest expression of traditional Custer devotion to the culinary arts.

May we expect you for dinner soon?

First In
Fine Foods

JAMES E. ZUCKERMAN, Managing Director
JAMES KEFFE, Manager

CUSTER INN •• *Galesburg, Illinois*

Our Just Desserts

For all the disillusioned souls who feel that the special, the subtle, the unusual, and the conscientious simply do not pay off . . . we have a cheerful message for you!

Our sales, our selection, our smiles grow consistently, year after year,

after year.

Thank you,

The

Knox Bookstore

Compliments of

KNOX FOOD SERVICE

Your Yearbook has been printed by the Wagoner Printing Co.

. . . . . PRINTED WITH THE FINEST PAPER, INK AND PRINTING EQUIPMENT BY SKILLED CRAFTSMEN EXPERIENCED IN THE PRINTING OF YEARBOOKS.

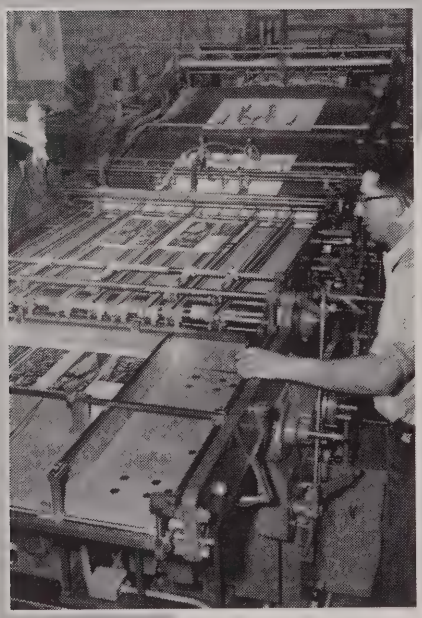

..Our Congratulations..

TO THE 1962 GALE YEARBOOK STAFF

—•—

WAGONER PRINTING CO.
GALESBURG, ILLINOIS

55 YEARS OF SERVICE

Photo Index

A

Aarness, Jane 25, 36, 44, 87, 125
Ables, Sandra 50, 125
Abroe, Michael 80
Ackerman, David
Ackerman, Richard 27, 35, 36, 37, 46, 61, 125
Adent, William 90, 94 101
Alexander, Gay 79
Allerton, Laura Katherine 37, 61, 85, 125
Allison, Sandra 85
Alloway, Thomas 60
Altier, Charles
Alvey, James 58
Alvey, Jennette 13, 61, 64, 77, 110
Amaden, Sally 36, 77, 139
Amerman, Christine 44
Anderson, Diane 37, 77
Anderson, Janet 87
Anderson, Larry 82
Anderson, Nancy 85
Anderson, Virginia 60, 79, 139
Anderson, William 34, 45, 50, 139
Andrews, Barbara 46, 48, 139
Anoe, Emily
Anspach, Terry 139
Antoine, Barbara 73
Appel, Connie
Archer, Myla
Archibald, Anthony 135
Armstrong, Thomas
Arnett, Laurence
Arney, Jan 87, 110
Arrigoni, Jacqueline 82
Aschenbrenner, Walter Stephen 45, 139
Ashbach, David
Asp, Arlene 139
Atherton, Michael 98
Auten, Lawrence 34, 37, 94
Ayson, Elizabeth 58

B

Babcock, Jeannean 139
Backlund, Karen 85, 125
Badger, Katherine 34, 44, 68, 85, 139
Baird, Bonnie
Baker, Gordon 61, 62, 70
Balatsos, Dimitrious 48
Baldwin, Shirley 44
Bandes, Willard 84, 94, 98, 101, 125
Barber, Hollis William, Jr 88, 139
Barber, Marie 54, 60
Barnett, Mary Louise 44, 45
Barron, Jacquelyn 27, 60, 85, 139
Barron, Mary K. 45
Barrow, James 74
Barth, David Keck 46, 80
Bartolini, Lee 37, 82, 99
Baylor, Michael 42
Beattie, Robert Bruce 62, 74
Becker, Susan
Beckham, Cone 90, 125
Beckhouse, Lawrence 70, 107
Beebe, Barbara 45, 79
Benham, Lee 25, 34, 49, 125
Benkler, Gordon
Bennett, Dana 85
Benson, Brent 90, 125
Benson, John
Benson, Scott
Berbach, Bonnie 79, 125
Bergroth, Henry 50
Berns, Karen
Bibb, Harold 70, 125
Bice, Thomas 23, 90, 96, 101 139,
Bielenberg, Patricia 85
Biesiada, Robert 35
Biggers, Robert 139
Bils, Jack 63
Binnie, Gary 126
Birnbaum, Mark
Bitar, Lea 22, 51
Black, Carol
Blaesing, Ann 85, 126
Blair, Mary 88
Blasch, Bruce 90, 139
Bliss, James
Block, Samuel
Bloomberg, David
Boatright, Daniel
Bodensiek, Linda 12, 77, 108, 110
Boehm, Elinore 36, 85, 110, 126
Boggs, Michael 34, 70
Bohon, Walter 99
Bolz, John
Bomash, William 70
Bonder, Nicholas
Bookless, George William 82
Borche, Nicole 35, 54, 65
Borstad, Hans 82
Bosmann, Bruce 4, 26, 80
Botthof, Charles 51, 107
Bouma, Ralph 74
Bourne, Claudia 12, 55, 61, 139
Bowers, Dennis
Bowlus, Lloyd 88, 100
Bowman, Daniel
Bowman, William 126
Boyd, Susan
Boynton, Robert
Bradshaw, Clare 58, 62, 126
Brady, Robert 82, 107
Braiden, Dennis 90, 124, 126
Brandes, David
Brands, Robert 80, 103
Brandt, Roger
Brenner, James
Breuer, Marilyn 58
Bridges, Leta 58, 60, 82, 139
Briney, Gary 126
Brinkman, Susan 62
Brodey, James 70, 126
Brookens, Abigail 23
Brown, Ann Fay
Brown, Charles M.
Brown, Cheryl 85, 126
Brown, Cynthia
Brown, James Allen
Brown, Sherman William, III 126
Brown, Thomas 90
Brown, Tod
Bryan, Bruce
Bryson, Barbara
Buck, Billy
Bump, Sue 126
Bunning, Lloyd 61, 139
Burgess, Colleen 79, 139
Burk, Dean
Burke, Patricia 49, 127
Burns, Susan 77
Burrow, Will 139
Butterfield, Bruce 36, 38, 39, 64, 80, 126
Butterfield, Robert 64, 70
Butts, Thomas 88

C

Cabala, Jerome 90
Cady, Barbara Ellen 4, 25, 31, 68, 108, 124, 127
Cambier, Antonica 73
Cameron, Evan 58, 62
Campbell, Jane
Cantor, Michael 45, 88
Carlson, Raymond 61
Carlson, Rodney 70, 80
Carsrud, William 127
Castle, William
Catling, Harold
Cerone, Thomas 127
Challos, Thomas 108, 127
Chamalian, Peter
Chapman, John 62, 127
Chesky, Helen 127
Chockley, Donna 49, 85, 127
Chockley, Thomas 50, 127
Choi, Charles
Choi, Jeannette 139
Choy-Hee, Eloise
Christensen, Carl 38, 39, 43
Christy, Cherie 77, 139
Church, Nancee 61, 85, 127
Church, Patricia 61, 85, 139
Churchill, Jacqueline 27, 79, 127
Churchill, William 90
Clark, Caye C. 13, 77, 139
Clarke, Marilyn
Claton, Larry 88, 139
Clay, Virginia 45, 46, 73
Clemmer, Patricia 45, 82, 139
Coan, Kathleen
Cobb, Peter 22, 82
Coffman, Robert 70
Cogswell, Diane 59, 73, 127
Collett, Audrey
Collins, Neil
Collinson, Peter 35, 46, 50, 128
Colnar, Sharon 46, 54, 65
Colton, Roy 35, 128
Conley, Gail 70
Cornwell, Philip
Cosentino, Julian
Cottrell, Frank 82, 94, 98
Cowan, Otis 96, 97, 101, 105
Cox, Stephen 82
Craig, Charlotte 50, 60, 128
Crain, Chester 47, 65
Crandall, Eugene 139
Cretors, George 88
Crist, Rodney 46, 128
Cromie, Michael
Crooker, Richard
Crumbliss, Alvin 62, 90
Culbertson, William 26, 80, 101, 108
Curcio, Ralph
Curschmann, Barbara
Cutright, John 73, 102

D

Dalby, Christine 29, 139
Dallman, Glen 82, 107
Damgard, John
Danhaus, Arline
Darling, Virginia
Darnell, Robert
Davis, Margaret 79
Dean, Thomas 107
D'Elia, Gabrielle
Deller, Susan 13, 37, 61
Dellin, Edward 73, 94
DeLong, Barbara 34, 57, 63
DeSmet, Dennis 46, 48, 57, 65
Dewey, Dan 74, 107
DeWitt, Joann.
DiCiaula, Peter 74
Deterich, Russell 34, 58, 63, 88
Detrich, Gail 45, 85, 139
Dillon, Douglas
Dinwoddey, Ann
Dittmer, Karen 37, 85, 140
Ditz, Karen 45
Dixon, Lowell 74
Dodds, Norman 128
Donaldson, Cynthia
Donaldson, Maren
Dorris, Peter 82
Dorroh, Patricia 44, 58, 68, 79, 128
Dowds, Cloise John 80
Doyle, Colin 70, 98, 100
Doyle, Susan 87
Drinkall, Keith 46, 100, 128
Dude, Joan 77, 128
Dumke, Suzanne
Duncan, Robert 82
Dunn, Barbara
Dunn, Burnett 80
Dunn, Marcia 45
Dunn, Patricia 27, 77, 140
Dworzynski, Jo Ann 44, 79
Dybas, Linda 58, 85
Dyke, Stewart 43, 74, 94
Dymond, Barbara 73

E

Earhart, Charles 82
East, Dennis 28, 82, 94, 128
Easton, Thomas 128
Ebersole, Calvin 35, 128
Ecklund, Karen 110
Eddy, Patricia
Edelmann, Cynthia 9, 61, 85, 128
Edgren, John 50, 129
Edwards, George 80
Efremides, Theodore
Egel, Arnold
Eggert, Dawn 57, 65
Eggleston, Donna
Ehrenberg, Nancy 87
Eichhorn, Thomas
Eisinger, Richard 88
Eiss, David 80, 94, 96
Elifson, Kirk 14
Elfline, Geraldine 73, 129
Elfline, Robert 74, 129
Elliott, Charles 47, 140
Empen, Joseph 49, 90, 94, 129
Engman, Rodney
Engstrom, Lee 88, 140
Erdman, Joy
Erickson, Jon 139

F

Fabian, Barbara 87, 140
Fabianic, David 49, 129
Faut, Lynda 129
Fauth, Karen 35, 85, 140
Fayhee, Jack 88, 140
Feldhammer, Marjorie
Fernstrom, Donald
Fesler, Judith 41, 77
Fiala, Donald 42, 70, 103
Fields, Ellen 42, 82
Fish, Michael
Fleming, Elaine 45, 73
Fleming, Garry 94

Fletcher, Dixon 82, 96
Flood, Stanley 74
Fluent, Allen 42, 129
Folk, Theodore 129
Forbes, Charles
Ford, Michael 70
Foster, Katherine 140
Foster, Laura 35, 73
Fox, James 22, 51, 74
Fox, Roger
Frauen, Rodger 80
Frazier, Deborah 87
Frederick, Demarious 140
Fredericks, Arthur
Freeman, Anthony 69, 70, 129
Freiman, Steven 80, 100
French, James 90
Freund, David 80, 101 140,
Freutel, Kathryn 87
Friesen, Donald 103, 144
Fulton, Jerome
Fulton, Richard 59, 61, 64, 82, 124, 129

G

Gadke, Raymond
Gahwiler, Leon 90, 95, 140
Galovich, Lucy 42, 85
Gamble, Stephen 82, 103
Gane, Eustace Harold, II 94, 129
Gane, Sue Hadley 130
Garbutt, Susan 37, 130
Garland, Carole 140
Garton, Nan 87
Gehlbach, Ralph 48
Gehring, Michael 47
Gelhaar, William 140
Gibb, Mary
Giles, Duane 80
Giles, Robert 130
Gille, Frances 85
Gilmore, Albert 95
Gingrich, Rita 58, 61
Gist, Linda 16, 27, 50, 54, 68, 73, 140
Givens, Brian 37
Glannon, Thomas 42
Glas, Theadore
Gleason, Judith 130
Glorch, Robert 74
Godfriaux, Bruce 90
Goldman, Jane
Goldstein, Louis 88
Golinkin, Naomi 54
Goodman, Lindell 47, 70
Goodman, Michael 61, 140
Gorham, Michael 80
Gorske, Pamela 73, 140
Gossrow, Robert 49, 74, 130
Gottry, Susan 44, 77
Graening, Jay 36, 37, 82, 94, 96, 97, 98, 101, 140
Graham, Patrick 36, 49, 82, 104, 124
Grant, Jean 87
Grazine, Donald 90, 130
Gray, Glenn
Greenlee, Carole 37, 85, 130
Greenwald, Ray 80, 102
Gregory, Michael
Gren, Donald
Griffin, Jennifer
Griffith, Helen 85
Griffith, Roger 23, 70, 140
Grimm, Kenneth 107
Groben, Martha Roxann 79
Gronemeyer, Patricia 73, 130
Gross, David
Grossman, David 82
Guild, Julia 54, 56, 87
Guntermann, Karl
Gustafson, David 55, 59
Gustafson, John 46
Gwyn, James 36, 46, 47, 103, 140

H

Haggard, Holiday 54, 140
Haggerty, Michael
Haiges, John
Haines, Blair 74, 130
Hall, Susan 5, 25, 56, 87
Hallet, Sharon 62, 140
Hallquist, Roberta 85
Handleman, Stefanie 54
Handrich, Millicent 61, 68, 79
Hanor, John
Hantke, Susan 12, 77, 110
Haptonstahl, Stephen
Harding, Colin 82
Harju, Melvin 80, 140
Harland, Alan 4, 46, 101
Harper, James 50, 130
Harrington, Donald 82, 107
Harris, Nancy 60, 87
Harrod, Scott
Harrold, Jeffrey 88
Harsel, Sheldon 36, 43, 140
Hart, Timothy 130
Hartley, Paul 47, 130
Hasper, Janice 37, 45, 140
Havens, Edward
Hebel, Jane
Hedberg, Karen 73
Hedges, Norma 140
Hegy, Sheila 37, 50, 77, 140
Heinen, Jane 61, 82
Hellberg, Jeffrey 73, 94
Helsel, Dennis
Henderson, Catherine
Henderson, Lawsana 37, 77, 131
Henrichsen, Ardena
Henricson, Barbara 40, 87
Henry, Jory 73, 110, 140
Heppberger, David 74
Herlocker, David 70, 131
Herrin, Jerry F.
Hesemann, John 50, 60
Hieronymus, Edward 46, 70
Higareda, Beatrice 58, 131
Hill, Katherine 85, 68, 140
Hilpert, Margaret 42
Hinckley, William
Hinton, Thomas 35
Hintzsche, John 90, 131
Hoagland, Martha
Hoebel, Kathryn 44, 58, 61, 77
Hofer, Karen 85
Hoffman, Charles 59, 65, 74, 131
Hoffmaster, Thomas 73, 104, 141
Hoffstadt, Constance 45, 49, 73, 131
Hoffstadt, Paula 73
Hogan, Roger 47, 50, 131
Hohman, Wayne 131
Holland, George 45, 82, 103
Holland, Jacqueline 141
Holmes, Jack 34, 46, 50, 80, 141
Holt, Alice Cynthia 59
Holt, Charles 131
Hoover, Charles
Hope, Nancy 85, 131
Horiba, Yutaka
Horist, Larry 46, 47
Horner, William
Horschke, William 70, 131

Horst, Melvin 131
House, Gregory
Housh, Nancy 58, 60, 141
Howard, Garry 70
Howard, Nedra 73, 141
Howe, Mary Jo 77, 132
Howell, Anne 46
Howell, Jean 28, 85
Hoyt, Susan 73
Huggins, John 74
Hughes, Mary 46, 79, 132
Hummell, Karen 35, 77
Hund, Lawrence 82
Hurd, Gale
Hurt, Kathryn
Huseman, Barbara 87, 110

I

Ilchene, Norman 45, 132
Irvine, Betsy 77
Isaacson, Robert
Izzett, Richard 80, 132

J

Jabchick, Nancy
Jablon, Judith 87
Jach, Dorothy 44, 85, 132
Jackson, Gail 87, 132
Jackson, Georgia 34, 73, 141
Jacobowitz, Charles 141
Jaegerhuber, Mariann 36, 73, 141
Jager, Erik 141
Jamieson, Robert
Janes, Jerelyn 36, 87
Jasperson, Leslie, 107
Jennings, Kenneth 70
Jensch, Thomas
Jensen, David 48, 57, 141
Jensen, Donna 44, 46, 77
Jensen, Gaylee 87
Jensen, Wallace 74, 108, 132
Jepson, James
Jerina, Donald 69, 132
Johnson, Bruce 80
Johnson, Darwin 90
Johnson, James 80
Johnson, Jerry 61
Johnson, Linda
Johnson, Michael Paul 37, 69, 74, 141
Johnson, Michael Paul 42, 70
Johnson, Rodney
Johnson, Terry 73, 110
Johnson, Warren
Johnston, Claudia 61, 79, 141
Johnston, Susan
Jorgenson, Elizabeth 79
Juglet, Georgiana 45, 73
Junod, Charles 82

K

Kalma, Dennis
Karr, Mary 40, 87, 132
Katzmann, Arthur 90, 107
Kazar, Thomas 90
Keefe, David 90
Keetley, Mary 87
Kehrein, Nancy 12, 87
Keifer, Joanne
Keleher, Katherine 16, 35, 85, 132
Keleher, Margaret 16
Kemp, Daniel 45, 141
Kent, Bonnie 35, 73
Kentta, Sarah 13, 87, 141
Kerr, David 69, 74, 94
Kilham, Frederick 80
Kincaid, Darrell 90, 101, 141
King, Joseph 22, 51
King, Paul
King, William
Kingsley, Robert 35
Kirsten, Richard 80
Kirts, Thomas 132
Kiss, Kathleen
Klama, Dale 27, 87
Klein, Sandra 65, 87
Klimick, Eileen 85, 141
Klimich, Jean 85
Klinger, Stephen 54, 74
Klopcic, Joel Terrence 61, 94, 101
Knight, Albert 73, 101
Knox, JoAnne 35, 65, 73, 132
Koch, Roberta
Koerner, Mary Alice 61, 82
Konopasek, Beatrice 35, 37, 44, 45, 73
Konopasek, Frank 69, 90, 133
Kosobud, Robert 80
Kothe, Barbara 82
Kovarik, Warren 70, 133
Kramer, Barry 88
Kreeb, Larry 90, 141
Kreinick, Stephen
Kremer, Joseph
Krenek, Sharon 65
Kreps, Nancy
Kucik, Johann
Kucik, Robert 74, 94, 101, 133
Kuhfuss, Karen 37, 44, 49, 58, 61, 64, 77, 133
Kula, Mary 73
Kundrat, Joanne 77
Kuntz, Karen 35, 141
Kutal, Charles 47, 70
Kuzanek, Jerry 11, 82
Kyvig, Harold 35

L

Lahr, Donald 37, 70, 141
Lamson, Robert
Landers, Patricia
Lang, Robert
Langford, Lynn 88, 141
Lapsey, William
Larson, Allen 57, 82
Larson, Joyce 85, 141
Larson, Susan 141
Lass, Susan 77, 110, 141
Latta, William 61, 70, 124, 133
Lauck, Karen 35, 60
Laughlin, Richard
Lauver, Richard
Law, Bruce
Lawless, William 35, 82
Lawrence, Amy 73
Lawrence, James
Lawrence, Michael 82, 108
Lawton, Margaret 73
Leatherwood, Nancy
Leavitt, Carol
Lebeiko, Ronald 70
Leekley, Brian
Leeney, James 62, 70, 95, 103
Legner, Victor
Legner, Victoria 85
Lehmann, Donald 43, 49, 70, 74, 100, 124, 133
Lehwalder, Lorelei
Leighton, Michael 94, 98, 99
LeMay, Richard 15, 74
Lentz, Judy 44
Lewin, David 90
Lewin, Joan 73, 141
Lewis, Lynne 79, 141

Lewis, Mary Victoria
Liddell, Jane 57, 58
Lightfield, Mary Sue 16, 68, 87, 133
Lindley, Lawrence
Link, Allen 80
Lipke, Diane 73
Lloyd, Ronald
Lloyd, William
Locklin, Gary 80
Long, Ellen 87
Losche, Peter 48, 50, 124
Loudon, Clayton 88, 141
Louthan, Ellen 40, 87, 133
Love, Claudia
Lovelace, Ronni
Lowery, Sharon 42, 85
Loy, Rodney 54, 61
Lubaus, Zane
Ludlow, Robert 62
Ludwick, Barbara 87
Lumpp, James 88
Lund, Virginia 45
Lunde, David 43, 141
Lunde, Paul 6
Lundeen, Frederick
Lynch, Mary
Lyon, Joanna 44, 58, 85, 133

Mc

McAlpine, Deborah
McArthur, Matthew 63, 80
McComas, Robert 82, 94, 102, 133
McCool, Gary 37, 45, 82
McCorquodale, Douglas 90, 142
McCurry, James
McDugald, Linda
McFadden, Sally 77
McGee, Richard
McGehee, Fred 88, 95, 100, 108, 142
McGovern, Cassandra 44, 87
McGuire, Mary 12, 16, 87
McIlvoy, Michael 90
McKenna, William 80, 142
McKinney, Edson 80
McKinney, William
McManis, George 74
McNelly, Patricia 27, 35, 45, 142

M

MacLaren, David 34, 61, 64, 82
Mader, Nancy 87
Maibach, Thomas 74, 99
Mallin, Leah 60, 85, 142
Maltby, Melody Sue 60, 64, 77
Mandzy, John 47
Manhart, James 61, 133
Mansfield, Charles 46, 47, 48
Marker, Carol 13, 85, 143
Markiewicz, Sandra 73
Markowski, Edward 80
Marks, Robert
Marquis, Josephine
Marr, Barbara 73
Marsh, Robert Louis 102
Marsh, Stephen 90
Martens, Leslie 87
Martin, James 90
Martin, Jean 87
Martin, William 90
Martinmaki, Ann
Masterson, Joe 14, 82, 107
Matkov, George 26, 80
Matuszek, Diane 12
Maurizi, Alex 133
Maximovich, Diane 62, 73
Maycen, Darlene
Meagher, Patricia 85
Meeker, Virginia 79
Melby, Diane 77, 134
Melcher, Lynn 61, 64, 77
Melker, Charles 46
Mellen, Abigail 87
Mennerick, Lewis 90
Merikle, Philip 82, 134
Mesic, Richard 90
Mester, Anne 82
Meyer, Celia 46, 142
Meyer, Janet 31, 77, 110, 124, 134
Meyers, Linda 50
Meyers, Nancy 44, 87
Michel, Richard 142
Michels, James 90, 104
Michielutte, Robert 134
Midkiff, David
Miers, Charles 142
Miller, John 41, 65
Miller, Mary Lou 142
Mitchell, Paul 34, 46, 70, 142
Moe, Gary 46, 50, 80, 143
Moeller, Kathryn 73
Molda, Kay 77
Monaco, George 80
Montgomery, Donna
Moore, Arthur
Moore, Judith 82, 142
Moore, Michael 134
Moore, Minor
Morgan, Ann 38, 39, 134
Morgan, John 62, 80, 107
Morgan, Richard 82, 94, 98, 108
Morris, Janet 13, 50
Morris, Joan 85
Morrison, Michael 58, 62, 142
Morrow, Phillip 94, 101, 107, 108
Morse, Cynthia 49, 61, 134
Morton, Ona 58, 62
Moses, Gary
Mott, Pamela 77, 110
Mount, Jonathan 26, 74
Mower, Helen 134
Mower, Howard
Muelder, Owen 5, 17
Munn, William 55
Murdock, Lawrence 99, 103
Murphy, Mary
Myers, Virginia 12

N

Nachtnebel, Kenneth 143
Nagel, Donald 74, 142
Naugle, Nancy 13, 40, 46, 87, 142
Neitzel, LeRoy 88
Nelson, Barbara 134
Nelson, Evelyn 36, 45, 85
Nelson, Francis Byron 17, 74
Nelson, Frederick Nicholas 74, 142
Nelson, Gary 80, 107
Nelson, Marshall 61, 64, 70, 134
Nelson, Rebecca 43, 134
Nelson, Verne
Neri, Camilla, 34, 77
Newquist, Lane 37, 74, 104, 135
Nielsen, Rita 44, 135
Nierman, Paul 58, 62, 70
Nies, Gary 90
Nordstrom, Jean
Norsigian, Zabelle 49, 85, 135
Northcutt, Carolyn 85
Norton, Pamela 77
Norvell, Todd

O

O'Donnell, Ann 51
Ohta, Marilyn 44, 85
Olles, Carolyn 142
Olsen, Janet 58
Olson, Claryssa 37, 79, 142
Olson, John
Olson, Sandra
Ooiman, JoAnn
Orne, Mary 35, 79

P

Pachyn, Janis Anita 35, 85, 135
Page, Robert Carl 90
Paisley, Jean Elizabeth
Paisley, Katherine Musgrave 42, 142
Palmer, Jon Carl
Palmeri, Janet Anne
Palmroth, John 46, 48, 135
Pannier, William Julius 135
Parey, Michael David 82
Park, Charles Harold 88
Parker, Linda Dawn 61, 79, 142
Parks, Wayne Robert 74
Parr, Jay Andrew, Jr. 82
Parsons, Nicholous Rainey 31, 57, 87, 135
Patterson, Scott Douglas
Patton, Michael Jerrel Thomas 47
Pauls, Frederick Hubert 50, 135
Paynter, James William
Pearson, Alan Harvey 35, 46
Pearson, Linda Agnes 73, 135
Pearson, Roger Lee 88, 142
Peekel, Arthur Kenneth 34, 82
Pekarek, William 70, 135
Pense, Clifford Arthur
Pencheff, Christopher Jon 80
Perkins, Rita Louise
Perry, Donald Paul
Peters, Robert John 74, 101
Peterson, Bruce Barney 70, 100, 104
Peterson, Jerrold Melvin 135
Peterson, Lowell Nathaniel 34, 46, 47, 142
Peterson, Martha Cecelia 46, 79
Pfaffmann, Jack Ernst 61, 100
Pflaum, William Konrad 70
Pflederer, Steven Jay
Phelps, Randall Lee 90, 103
Phillips, Eugene Clarence 82, 108
Pickett, Thomas George 80
Pierce, Cole Jon 135
Pierce, Judith Ellen 73, 142
Pinkel, Robert Henry, Jr. 88
Pinkerton, Susan Kingsley 41, 44, 142
Piper, Howard Brandon 74
Pippenger, Philip McKinney 142
Piret, Dale Loudon 60, 80
Planer, John Harris 61
Pless, Linda Gail
Poch, Faith Joy
Poindexter, Linda Jane 37, 77
Pont, Donald Earl 136
Pope, Anne Elizabeth
Pope, Michael William 90, 99, 108
Poppen, Carla Ann 142
Porcher, William Joseph 90, 143
Poston, Bonnie Joy 45
Potter, James Russell
Potter, Roger Henning 61, 136
Price, Mary Hewitt 77, 143
Primozich, Mary Louise 44, 54
Proebsting, David Louis 100, 136
Prutsman, Paula Ann
Pullen, Hadley 82, 107

Q

Querhammer, William 90

R

Raabe, Bruce James 74
Radatz, Virginia Elsie
Radd, Paulette
Raffenbeul, Dennis Henry 82
Raftree, Anne Louise 85
Randell, Toni Jeanne 50, 77
Randolph, Henry William 70
Rankin, McKensie Bruce
Ransome, Frank, III 80
Rapp, Paul Edward
Rapport, Zelda Ruth 40, 41, 47, 87, 136
Ray, Kathleen Melinda
Reed, Gayla Catherine 34
Reed, Laurence Wilcox
Reed, Lisbeth Mason 31, 34, 77, 136
Reed, Ramona 34, 68, 73, 143
Regenburg, Lynn Ruth 23, 37, 77
Reid, Roger William 90
Reiner, Daryl Robin 22, 87
Rennison, Anne 50, 143
Reno, Richard Wayne 143
Reynolds, Steven Livingston
Rice, Valorie A.
Richardson, Linda Ann 87
Richfield, Catherine Thompson
Ridgway, Alcinda Louise 73, 110
Riegle, Earl Michael
Rimpila, Julian John 7, 90, 136
Rinaldo, Roxanne 77
Roberson, Willie Ruth 95
Robins, Ross Sherwood 80
Rodgers, William Paul
Rogers, Robert Charles
Rogozinski, Jan Lee 143
Rompella, Frank Anthony
Roper, Raymond John 70, 108, 136
Rose, William Miller 50, 136
Roskelley, David Leroy
Ross, Rodney Anson 62
Ross, Suellen
Roth, Calvin George
Rothstein, Terry Bruce 74
Rowan, Steven Drury 74
Rowles, Duncan MacMillan, Jr. 61, 64, 82, 98
Rucker, Betty Jean 5, 87, 136
Rushing, Douglas Robert 136
Rushing, Mary Ellen

S

Safford, George M. 42
St. John, Ronald Bruce 74, 107
Sakamoto, Hiroki 48
Sandburg, Jeffrey Martin 96
Sanders, Jean Darlene
Santini, Raymond James
Saunders, Karen Anne 73
Sauter, John Vernon 61
Scheffler, Leonard Paul 16, 70, 136
Schenk, Darryl Alden 143
Schiebel, Charles Henry 17, 80
Schiffman, Glenn Jay 34, 80
Schilke, Barbara Lee 77
Schlosser, William Wright
Schmid, Nancy Elizabeth 36, 45
Schmid, Robert Kennedy 74, 104, 124, 136
Schmidt, Charles Thomas 37, 45, 61, 62, 64
Schneider, Deborah Eitel 48, 143
Schneider, Gary B. 88
Schnuckel, Robert Earl
Schoaff, Paul Everett 143

Schoenheider, Paul Henry 90, 101
Schreiber, Steven Kurt 57, 65, 73
Schunaman, Norman Douglas 74, 95
Schuster, Linda Gail 40, 77, 108, 110
Schwarz, Tom Leonard
Sciacchitano, Lois Ann 61
Scott, Bobbette Pamela 23, 73
Scott, Donna Lee 44, 143
Scott, Dorothy Fern
Scott, Glenn Lewis 48
Scott, Jean Charlotte 82
Scott, Leighton Reeves 101
Seago, James Lynn 143, 103
Sears, Michael Novy
Seibert, Robert Franklin 50, 143
Seiffert, Edwin Joseph
Sell, George Frederick 60
Seward, Cynthia Ann 46, 79, 143
Seyler, Catherine Ann 85, 143
Shanahan, Brigid A.
Sharp, Willa Katharine 46
Sherman, Howard David 100, 143
Sherman, Susan Jane 77
Sherrick, Sandra Sue 49, 85, 137
Shriver, Donald Laurence 90, 99
Shulman, Jo Anne
Silberstorf, Gail May 73, 143
Silverman, Beverly Marie
Skinner, Catherine Rose 77, 143
Skylas, Irene J. 73, 137
Slabe, Edward Erwin 90
Slatkin, Ronald Charles
Smatlak, Diane Beau 85, 143
Smith, Arthur Melvin 62
Smith, Pamela Jane 73
Smith, Richard Gene 34, 70
Smith, Terence Lee 70, 101, 145
Smythe, William Woods
Sodetz, Frank Jack 80
Sodetz, Richard Allen 22, 80
Solliday, Norman Henry 143
Sorenson, Avis Beverly
Soskin, David Howell 4, 74, 94, 101
Spachman, Glenn Frank 70
Sparber, Marjorie
Specht, Nancy Jo 79, 143
Speer, Sandra Sue 73
Spencer, Bruce Edwards 70, 143
Sperry, Karin Thompson
Springer, John Mervin 45, 61, 90, 143
Sredl, Sue Ellen 82
Stack, Sandra Lee
Stahl, Robert Edward 43, 57
Stallard, Mary Alice
Stallos, Anastasia Dianne 77
Stancl, Donald Lee 36, 137
Stanek, Charles James
Stanfa, Jo Elaine 57, 143
Stanton, Robert Thomas 35, 63, 70
Stark, Donna Lee 37, 55, 87, 143
Starkie, Billie Ann 36, 89
Steed, Cecil Clyde
Stein, Richard Ernst 90
Stelzner, Dennis James
Sterenberg, James William, Jr. 26, 74, 137
Sterling, Robert Wood 14, 107
Stern, Clifford Gordon 88
Stevens, Mary Janelle 73
Stewart, Robert Dennison 35
Stickney, Michael Alex
Stisser, Laverne Edgar, Jr. 82, 98, 108, 137
Stites, Larry Lenz 37
Stone, Barry David 27, 35, 137
Strader, Clark Allen 137
Stratton, Russell John 88
Strauch, Lois Annida
Sullivan, Janice Elaine
Summers, David Anthony 90, 137
Surls, Mary Ann 85
Sutphen, Bonnie Gayle 12, 77
Sutphen, John Calvin, III 82, 94, 98
Sutton, David St. Clair 15, 45
Sutton, William Albert 5, 70, 137
Swan, Wendel Ray 80
Swanson, Carlene Frieda 87
Swanson, Leroy Alexander, II 47
Swanson, William Joseph 143
Sweet, Dinah
Swift, Roger Crysler 60
Swise, John Michael 80
Symmonds, John Miller

T

Taggart, William 47, 80, 95
Tagge, David Lee 95, 143
Takahara, Emi Jean
Takahashi, Anita 137
Talbot, Kent Douglas 80
Talley, Craig Anthony
Talmadge, Stephen Jenkinson 144
Tanberg, Marilynne 37, 77, 144
Tanioka, Carolyn Naomi
Tate, Michael Dean 107
Taub, Susan Ilene 35, 82
Taylor, Mary Kathryn 46, 79, 144
Taylor, Roger Lee 70, 144
Teeter, John Stephen 80, 95, 144
Teitel, Henry Martin 74, 137
Temple, Margaret Joan 37, 77, 144
Thomas, James Wilhoit 82
Thomas, John Davidson
Thompson, Anne Elizabeth 77, 108, 144
Thompson, Carol Jean 12, 73
Thompson, Carol Lee 55, 110
Thompson, Christopher Robert 61, 64, 65, 82
Thompson, Elizabeth Inger 37, 45, 144
Thorsen, Carol Lee 73
Thrailkill, Sandra Kay
Tindall, Mary Anne 144
Titus, Timothy Robert
Toms, Catherine Susan 51, 77
Tranquilla, Michael Nicholas
Trout, Diane Helen 37, 77
Tucker, Tommy Lee 94
Turner, Bruce Walter 90, 144
Turner, George Pope 74
Turnquist, Julianna 41, 87, 110, 144
Tuttle, Marcia Louise 85
Tvaroh, Margaret Rose 61
Twigg, William Perry 50, 144

U

Uitvlugt, Karen Elizabeth
Ulm, Philip H. 90, 107
Ulreich, John George 90, 104, 144
Urban, Mary Helen 77, 144
Urbanski, Stephen William
Utz, Gretchen Luise 46, 137

V

Van Dyke, Anita Takahashi 137
Van Gemert, Jeanne 6, 138
Vance, George Wayne 46, 88, 98, 99, 138
Varda, Elaine Esther 12, 82
Varland, Judith Marie 50
Vedral, William Dale
Velde, Patricia Jean 77
Velde, Richard William 94
Velie, Sharron Jean

Vick, Carol Jane 73, 144
Vissat, Maria Louisa 144
Vitale, Michael Louis 82
Vlaisavljevich, George Michael, Jr. 82, 96, 98, 103, 108
Vovis, Gerald Francis 46, 51, 90

W

Waddell, Donal Francis
Wahlstrom, Gregg Owen
Walker, Coyd McConnell
Walker, Vicki Stockton 12, 56
Wallace, Elizabeth Ellen 68, 77, 110, 138
Walter, Nancy A. 73
Walworth, Dorilee Jane 61, 87, 144
Wanggaard, Helmer Craig 144
Wanke, Gary Keith 88
Wannamaker, Joseph Edmund 70, 107
Ward, William Paul
Warkentin, Helen Kay 58, 61, 144
Warkentin, Rose Marie
Warner, Margaret Ann
Waterman, Mary Ella
Watkins, Mary Louise 77, 138
Watson, Barbara Ellen
Watson, Judith Anne 85
Watson, Stephen Richard 46, 47
Watts, Eugene John 82
Weaver, Sally Anne 138
Weber, Arthur Leonard 43
Weiher, William Franklin
Weiland, Patricia Sue 45, 46
Weis, Henry Birdsall, III 41, 47, 69, 80, 124, 138
Weis, Michael Lawrence 70
Weitzel, Ronald Dean 88
Welch, Kristopher Adlemar 35, 56, 60
Welch, Lynam Wilbert 54
Welch, Mary Ann
Weller, John Marvin 50, 138
Wellman, Kaaren Fern Kristina 48, 61, 79, 138
Wells, Wendy Lou 46, 51
Welzel, Kippert Carl 82, 96, 98, 138
Wertz, Richard 61, 70, 138
Wesch, Judith Ann 50
Whipple, Robert M.
White, Patricia Dee Susan
White, Patricia Louise 77
White, Robert Smith 51, 90, 107
White, Roger Stuart
Whitney, Kate Barnes 87
Wibert, Dan Frederick
Wicks, Frederick Eugene
Wier, Ronald Albert 55, 56, 59, 144
Wiley, Lawrence Dale 144
Williamson, Mary Louise
Wilson, Patricia Lou 45, 79
Wingader, William Lawrence 49, 69, 90, 101, 124, 138
Wirtz, Frederick Richard
Witcraft, Joyce Marie
Wotring, David L.
Wood, Brian Wesley 138
Wood, Leslie Ellen 87, 144
Woodward, Diana Lynne 41, 61, 64, 87, 110, 144
Woolsey Charles Robert 82, 144
Wordell, Kenneth Anthony 46 47
Wright, Lloyd Allen
Wright, Lynn Stewart 70, 102, 144
Wulbert, Daniel Elliott 16, 98, 100

Y

Yates, Jacqueline Dorothy 73
Yell, Karen Barbara 56, 138
Young, Elizabeth Carrington 138
Young, Robert Francis 80, 100
Yund, Elmer William, Jr.

Z

Zamrazil, James Joseph 58, 62, 104, 144
Zarvis, Geraldine W. 87
Zehr, Amu Suzanne
Ziemann, Darlene Janice 51, 87
Ziemann, Sharon Louise 77
Zimmermann, Sandra Lynn 73
Zinsmeister, Norman Jon
Zweifel, Elizabeth Anne 77, 144